

NOTICE!!

These documents have been scanned!

Do not place un-scanned documents beneath this notice!

Do not remove this notice from this file!

GPO Jacket No. 560-102
Print Order 61540
Rise Business Services, LLC
Job=AZ15 6/5/2019



Box Number= AZ15115



Claim Begin-End: AMC365109-AMC365112

1 Initial Receipt



AZ15115-6

AMC363097-AMC365440

**United States Department of the Interior
Bureau of Land Management**

BUSINESS & SUPPORT SVCS DIV
222 N CENTRAL AVE
PHOENIX, AZ 85004 -2203
Phone: (602) 417-9200

Receipt	
No:	1063382

Transaction #: 1100836
Date of Transaction: 04/20/2005

CUSTOMER: DANIEL WELCH
492 N FALCON DR
HIGLEY, AZ 85236

ENTERED IN COMPUTER

22 5/05/05

LINE #	QTY	DESCRIPTION	REMARKS	UNIT PRICE	TOTAL
1	3.00	LOCATABLE MINERALS / MINING CLAIMS-NEW, UNADJUDI, ONE OR MORE AUTH NO'S / NEW MINING CLAIM LOCATION FEE \$25 (1993) CASES: AMC365109/\$25.00, AMC365110/\$25.00, AMC365111/\$25.00		- n/a -	75.00
2	3.00	LOCATABLE MINERALS / MINING CLAIMS-NEW, UNADJUDI, ONE OR MORE AUTH NO'S / NEW MINING CLAIM SVC CHG \$10 (1930) CASES: AMC365109/\$10.00, AMC365110/\$10.00, AMC365111/\$10.00		- n/a -	30.00
3	3.00	LOCATABLE MINERALS / MINING CLAIMS-NEW, UNADJUDI, ONE OR MORE AUTH NO'S / NEW MINING CLM MAINT FEE \$100(1993) CASES: AMC365109/\$100.00, AMC365110/\$100.00, AMC365111/\$100.00		- n/a -	300.00
4	1.00	LOCATABLE MINERALS / MINING CLAIMS-NEW, UNADJUDI, ONE OR MORE AUTH NO'S / NEW MINING CLAIM LOCATION FEE \$25 (1993) CASES: AMC365112/\$25.00		- n/a -	25.00
5	1.00	LOCATABLE MINERALS / MINING CLAIMS-NEW, UNADJUDI, ONE OR MORE AUTH NO'S / NEW MINING CLAIM SVC CHG \$10 (1930) CASES: AMC365112/\$10.00		- n/a -	10.00
6	1.00	LOCATABLE MINERALS / MINING CLAIMS-NEW, UNADJUDI, ONE OR MORE AUTH NO'S / NEW MINING CLM MAINT FEE \$100(1993) CASES: AMC365112/\$100.00		- n/a -	100.00
TOTAL:					\$540.00

PAYMENT INFORMATION

NOTE: Items will appear on credit card statement as "Bureau of Land Management".

1	AMOUNT:	\$405.00	POSTMARKED:	N/A
	TYPE:	CREDIT CARD	RECEIVED:	04/20/2005
	NAME:	WELCH, DANIEL 492 N FALCON DR HIGLEY AZ 85236		
	CARD NO:	XXXXXXXXXXXX8791	AUTH CODE:	020006
	NAME ON CARD:	WELCH/DANIEL A		
	EXPIRES:	03/31/2008		
	SIGNATURE:			
2	AMOUNT:	\$135.00	POSTMARKED:	N/A
	TYPE:	CREDIT CARD	RECEIVED:	04/20/2005
	NAME:	WELCH, DANIEL 492 N FALCON DR HIGLEY AZ 85236		
	CARD NO:	XXXXXXXXXXXX8791	AUTH CODE:	020526
	NAME ON CARD:	WELCH/DANIEL A		
	EXPIRES:	03/31/2008		
	SIGNATURE:			

REMARKS

This receipt was generated by the automated BLM Collections and Billing System and is a paper representation of a portion of the official electronic record contained therein.

NOTICE!!

These documents have been scanned!

Do not place un-scanned documents beneath this notice!

Do not remove this notice from this file!

GPO Jacket No. 560-102
Print Order 61540
Rise Business Services, LLC
Job=AZ15 6/5/2019



Box Number= AZ15115



Claim Begin-End: AMC365109-AMC365112

2 Correspondence



AZ15115-6

AMC363097-AMC365440

**NO
DOCUMENTS
FOUND**

NO DOCUMENTS FOUND
NO DOCUMENTS FOUND

NOTICE!!

These documents have been scanned!

Do not place un-scanned documents beneath this notice!

Do not remove this notice from this file!

GPO Jacket No. 560-102
Print Order 61540
Rise Business Services, LLC
Job=AZ15 6/5/2019



Box Number= AZ15115



Claim Begin-End: AMC365109-AMC365112

3 Transfers



AZ15115-6

AMC363097-AMC365440

**NO
DOCUMENTS
FOUND**

NO DOCUMENTS FOUND
NO DOCUMENTS FOUND

NOTICE!!

These documents have been scanned!

Do not place un-scanned documents beneath this notice!

Do not remove this notice from this file!

GPO Jacket No. 560-102
Print Order 61540
Rise Business Services, LLC
Job=AZ15 6/5/2019



Box Number= AZ15115



Claim Begin-End: AMC365109-AMC365112

4 Annual Filings



AZ15115-6

AMC363097-AMC365440

DEPARTMENT OF THE INTERIOR
BUREAU OF LAND MANAGEMENT
MINING CLAIMS

Run Date/Time: 8/16/2019

MC Maintenance Fees Paid Through the BLM Pay Portal
(by Date Paid)

Page 19 Of 122

CBS Receipt: 4528773

Printed For Lead File # AMC365109

Agency Tracking ID: 1565363729

Number of BLM Serial Nr: 20

Assessment Year: 2020

Total Amount Paid: \$3,300.00

Paid On: 8/9/2019

Claim Name	BLM Serial No	Lead File No	Amount Paid
MOLLY MARIE	AMC364075	AMC364075	\$165.00
MOLLY MARIE #2	AMC364289	AMC364289	\$165.00
MOLLY MARIE #3	AMC364290	AMC364289	\$165.00
MOLLY MARIE #4	AMC364346	AMC364346	\$165.00
MOLLY MARIE #5	AMC364467	AMC364467	\$165.00
MOLLY MARIE #6	AMC364468	AMC364467	\$165.00
MOLLY MARIE #7	AMC365109	AMC365109	\$165.00
MOLLY MARIE #8	AMC365110	AMC365109	\$165.00
MOLLY MARIE #9	AMC365111	AMC365109	\$165.00
MOLLY MARIE #10	AMC365112	AMC365109	\$165.00
MOLLY MARIE 11	AMC371568	AMC371568	\$165.00
TOOTIE 1	AMC371569	AMC371568	\$165.00
MOLLY MARIE #12	AMC372854	AMC372854	\$165.00
MOLLY MARIE #13	AMC372855	AMC372854	\$165.00
MOLLY MARIE #14	AMC372856	AMC372854	\$165.00
MOLLY MARIE #15	AMC372857	AMC372854	\$165.00
MOLLY MARIE #16	AMC372858	AMC372854	\$165.00
TOOTIE 2	AMC373189	AMC373189	\$165.00
MOLLY MARIE #25	AMC390536	AMC390536	\$165.00
MOLLY MARIE #26	AMC390537	AMC390536	\$165.00

United States Department of the Interior
Bureau of Land Management
 BUSINESS & SUPPORT SVCS DIV
 ONE N CENTRAL AVE SUITE 800
 PHOENIX, AZ 85004 -4427
 Phone: 602-417-9200

Receipt	
No:	4528773

Transaction #: 4649595	
Date of Transaction: 08/09/2019	
CUSTOMER:	
DANIEL A WELCH 492 N. FALCON GILBERT, AZ 85234 US	

LINE #	QTY	DESCRIPTION	REMARKS	UNIT PRICE	TOTAL
1	1.00	LOCATABLE MINERALS / MINING CLAIMS- NOT NEW-UNADJUD, ONE AUTH NO. ONLY / MINING CLAIM MONEY RECEIVED CASES: AMC364075/\$3300.00		- n/a -	3300.00
TOTAL:					\$3,300.00

PAYMENT INFORMATION			
NOTE: Items will appear on credit card statement as "BLM O Mining Claim".			
1	AMOUNT:	3300.00	POSTMARKED: N/A
	TYPE:	CREDIT CARD	RECEIVED: 08/09/2019
	NAME:	DANIEL A WELCH 492 N. FALCON GILBERT AZ 85234 US	
	CARD NO:	XXXXXXXXXXXX6063	AUTH CODE: 07056C
	NAME ON CARD:	DANIEL A WELCH	
	SIGNATURE:	INTERNET	

REMARKS

This receipt was generated by the automated BLM Collections and Billing System and is a paper representation of a portion of the official electronic record contained therein.

DEPARTMENT OF THE INTERIOR
BUREAU OF LAND MANAGEMENT
MINING CLAIMS

Run Date/Time: 8/20/2018

MC Maintenance Fees Paid Through the BLM Pay Portal
(by Date Paid)

Page 177 Of 316

CBS Receipt: 4234485

Printed For Lead File # AMC365109

Agency Tracking ID: 1534215144

Assessment Year: 2019

Paid On: 8/14/2018

Number of BLM Serial Nr: 20

Total Amount Paid: \$3,100.00

Claim Name	BLM Serial No	Lead File No	Amount Paid
MOLLY MARIE	AMC364075	AMC364075	\$155.00
MOLLY MARIE #2	AMC364289	AMC364289	\$155.00
MOLLY MARIE #3	AMC364290	AMC364289	\$155.00
MOLLY MARIE #4	AMC364346	AMC364346	\$155.00
MOLLY MARIE #5	AMC364467	AMC364467	\$155.00
MOLLY MARIE #6	AMC364468	AMC364467	\$155.00
MOLLY MARIE #7	AMC365109	AMC365109	\$155.00
MOLLY MARIE #8	AMC365110	AMC365109	\$155.00
MOLLY MARIE #9	AMC365111	AMC365109	\$155.00
MOLLY MARIE #10	AMC365112	AMC365109	\$155.00
MOLLY MARIE 11	AMC371568	AMC371568	\$155.00
TOOTIE 1	AMC371569	AMC371568	\$155.00
MOLLY MARIE #12	AMC372854	AMC372854	\$155.00
MOLLY MARIE #13	AMC372855	AMC372854	\$155.00
MOLLY MARIE #14	AMC372856	AMC372854	\$155.00
MOLLY MARIE #15	AMC372857	AMC372854	\$155.00
MOLLY MARIE #16	AMC372858	AMC372854	\$155.00
TOOTIE 2	AMC373189	AMC373189	\$155.00
MOLLY MARIE #25	AMC390536	AMC390536	\$155.00
MOLLY MARIE #26	AMC390537	AMC390536	\$155.00

United States Department of the Interior

Bureau of Land Management

BUSINESS & SUPPORT SVCS DIV

ONE N CENTRAL AVE SUITE 800

PHOENIX, AZ 85004 -4427

Phone: 602-417-9200

Receipt

No:

4234485

Transaction #: 4349837	
Date of Transaction: 08/13/2018	
CUSTOMER:	
DANIEL A. WELCH 492 N. FALCON GILBERT, AZ 85234 US	

LINE #	QTY	DESCRIPTION	REMARKS	UNIT PRICE	TOTAL
1	1.00	LOCATABLE MINERALS / MINING CLAIMS- NOT NEW-UNADJUD, ONE AUTH NO. ONLY / MINING CLAIM MONEY RECEIVED CASES: AMC364075/\$3100.00		- n/a -	3100.00
TOTAL:					\$3,100.00

PAYMENT INFORMATION			
NOTE: Items will appear on credit card statement as "BLM O Mining Claim".			
1	AMOUNT:	3100.00	POSTMARKED: N/A
	TYPE:	CREDIT CARD	RECEIVED: 08/13/2018
	NAME:	DANIEL A. WELCH 492 N. FALCON GILBERT AZ 85234 US	
	CARD NO:	XXXXXXXXXXXX6063	AUTH CODE: 06089C
	NAME ON CARD:	DANIEL A. WELCH	
	SIGNATURE:		

REMARKS

This receipt was generated by the automated BLM Collections and Billing System and is a paper representation of a portion of the official electronic record contained therein.

Run Date: 08/28/17

Run Time: 12:44 PM

**DEPARTMENT OF THE INTERIOR
BUREAU OF LAND MANAGEMENT
MINING CLAIMS**

MC Maintenance Fees Paid Through the BLM Pay Portal

CBS Receipt: 3951296

Printed For Lead File # AMC365109

Agency Tracking ID: 1503458575

Assessment Year: 2018

Number of BLM Serial Nr: 20

Paid On: 08/22/2017

Total Amount Paid: \$3,100.00

Claim Name	BLM Serial No	Lead File No	Amount Paid
MOLLY MARIE	AMC364075	AMC364075	\$155.00
MOLLY MARIE #2	AMC364289	AMC364289	\$155.00
MOLLY MARIE #3	AMC364290	AMC364289	\$155.00
MOLLY MARIE #4	AMC364346	AMC364346	\$155.00
MOLLY MARIE #5	AMC364467	AMC364467	\$155.00
MOLLY MARIE #6	AMC364468	AMC364467	\$155.00
MOLLY MARIE #7	AMC365109	AMC365109	\$155.00
MOLLY MARIE #8	AMC365110	AMC365109	\$155.00
MOLLY MARIE #9	AMC365111	AMC365109	\$155.00
MOLLY MARIE #10	AMC365112	AMC365109	\$155.00
MOLLY MARIE 11	AMC371568	AMC371568	\$155.00
TOOTIE 1	AMC371569	AMC371568	\$155.00
MOLLY MARIE #12	AMC372854	AMC372854	\$155.00
MOLLY MARIE #13	AMC372855	AMC372854	\$155.00
MOLLY MARIE #14	AMC372856	AMC372854	\$155.00
MOLLY MARIE #15	AMC372857	AMC372854	\$155.00
MOLLY MARIE #16	AMC372858	AMC372854	\$155.00
TOOTIE 2	AMC373189	AMC373189	\$155.00
MOLLY MARIE #25	AMC390536	AMC390536	\$155.00
MOLLY MARIE #26	AMC390537	AMC390536	\$155.00

United States Department of the Interior
Bureau of Land Management
 BUSINESS & SUPPORT SVCS DIV
 ONE N CENTRAL AVE SUITE 800
 PHOENIX, AZ 85004 -4427
 Phone: 602-417-9200

Receipt

No: 3951296

Transaction #: 4061025	
Date of Transaction: 08/22/2017	
CUSTOMER:	
DANIEL A WELCH 492 N FALCON GILBERT, AZ 85234 US	

LINE #	QTY	DESCRIPTION	REMARKS	UNIT PRICE	TOTAL
1	1.00	LOCATABLE MINERALS / MINING CLAIMS- NOT NEW-UNADJUD, ONE AUTH NO. ONLY / MINING CLAIM MONEY RECEIVED CASES: AMC371569/\$3100.00		- n/a -	3100.00
TOTAL:					\$3,100.00

PAYMENT INFORMATION			
NOTE: Items will appear on credit card statement as "BLM O Mining Claim".			
1	AMOUNT:	3100.00	POSTMARKED: N/A
	TYPE:	CREDIT CARD	RECEIVED: 08/22/2017
	NAME:	DANIEL A WELCH 492 N FALCON GILBERT AZ 85234 US	
	CARD NO:	XXXXXXXXXXXX6063	AUTH CODE: 09519C
	NAME ON CARD:	DANIEL A WELCH	
	EXPIRES:	02/2020	
	SIGNATURE:		

REMARKS

This receipt was generated by the automated BLM Collections and Billing System and is a paper representation of a portion of the official electronic record contained therein.

Run Date: 08/25/16

Run Time: 05:50 AM

**DEPARTMENT OF THE INTERIOR
BUREAU OF LAND MANAGEMENT
MINING CLAIMS**

MC Maintenance Fees Paid Through the BLM Pay Portal

CBS Receipt: 3624047

Printed For Lead File # **AMC365109**

Agency Tracking ID: 1470710536

Assessment Year: 2017

Number of BLM Serial Nr: 20

Paid On: 08/08/2016

Total Amount Paid: \$3,100.00

Claim Name	BLM Serial No	Lead File No	Amount Paid
MOLLY MARIE	AMC364075	AMC364075	\$155.00
MOLLY MARIE #2	AMC364289	AMC364289	\$155.00
MOLLY MARIE #3	AMC364290	AMC364289	\$155.00
MOLLY MARIE #4	AMC364346	AMC364346	\$155.00
MOLLY MARIE #5	AMC364467	AMC364467	\$155.00
MOLLY MARIE #6	AMC364468	AMC364467	\$155.00
MOLLY MARIE #7	AMC365109	AMC365109	\$155.00
MOLLY MARIE #8	AMC365110	AMC365109	\$155.00
MOLLY MARIE #9	AMC365111	AMC365109	\$155.00
MOLLY MARIE #10	AMC365112	AMC365109	\$155.00
MOLLY MARIE 11	AMC371568	AMC371568	\$155.00
TOOTIE 1	AMC371569	AMC371568	\$155.00
MOLLY MARIE #12	AMC372854	AMC372854	\$155.00
MOLLY MARIE #13	AMC372855	AMC372854	\$155.00
MOLLY MARIE #14	AMC372856	AMC372854	\$155.00
MOLLY MARIE #15	AMC372857	AMC372854	\$155.00
MOLLY MARIE #16	AMC372858	AMC372854	\$155.00
TOOTIE 2	AMC373189	AMC373189	\$155.00
MOLLY MARIE #25	AMC390536	AMC390536	\$155.00
MOLLY MARIE #26	AMC390537	AMC390536	\$155.00

United States Department of the Interior
Bureau of Land Management
 BUSINESS & SUPPORT SVCS DIV
 ONE N CENTRAL AVE SUITE 800
 PHOENIX, AZ 85004 -4427
 Phone: (602) 417-9200

Receipt

No: 3624047

Transaction #: 3727787	
Date of Transaction: 08/08/2016	
CUSTOMER:	
DANIEL A WELCH 492 N. FALCON DR. GILBERT, AZ 85234 US	

LINE #	QTY	DESCRIPTION	REMARKS	UNIT PRICE	TOTAL
1	1.00	LOCATABLE MINERALS / MINING CLAIMS- NOT NEW-UNADJUD, ONE AUTH NO. ONLY / MINING CLAIM MONEY RECEIVED CASES: AMC371569/\$3100.00		- n/a -	3100.00
TOTAL:					\$3,100.00

PAYMENT INFORMATION					
NOTE: Items will appear on credit card statement as "BLM O Mining Claim".					
1	AMOUNT:	3100.00	POSTMARKED:	N/A	
	TYPE:	CREDIT CARD	RECEIVED:	08/08/2016	
	NAME:	DANIEL A WELCH 492 N. FALCON DR. GILBERT AZ 85234 US			
	CARD NO:	XXXXXXXXXXXX6063	AUTH CODE:	03608C	
	NAME ON CARD:	DANIEL A WELCH			
	EXPIRES:	02/2017			
	SIGNATURE:				

REMARKS

This receipt was generated by the automated BLM Collections and Billing System and is a paper representation of a portion of the official electronic record contained therein.

372854
 390536
 373189
 364075
 364289
 364346
 364467
 365109
 371568

MAINTENANCE FEE PAYMENT

Claimant Name: Daniel A. Welch
 Address: 492 N. Falcon Dr.
 City: Gilbert State: AZ Zip: 85234
 Telephone: 480-622-8051

E-mail address: danwelch59@yahoo.com

Signature: Daniel A. Welch

Check here if this is a change of address.

RECEIVED
 IN AZ STATE OFFICE
 PHOENIX, ARIZONA
 AUG 17 A 11: 24

BLM
 Date
 Stamp

LINE NO.	AMC NUMBER	CLAIM/SITE NAME	COUNTY RECORDER DATA (If available)	TWP	RNG	SEC
1	364075	Molly Marie	2005-0009680	2N	9E	29
2	364289	Molly Marie #2	2005-0133542	2N	9E	29
3	364290	Molly Marie #3	2005-0126304	2N	9E	32
4	364346	Molly Marie #4	2005-0204223	2N	9E	29
5	364467	Molly Marie #5	2005-0204224	2N	9E	29
6	364468	Molly Marie #6	2005-0204225	2N	9E	30
7	365109	Molly Marie #7	2005-0302011	2N	9E	30
8	365110	Molly Marie #8	2005-0302012	2N	9E	30
9	365111	Molly Marie #9	2005-0302013	2N	9E	29
10	365112	Molly Marie #10	2005-0506935	2N	9E	29

List additional claims on Form MCF114.

Bureau of Land Management
Arizona State Office
www.az.blm.gov

No. of Claims: 20 x \$155 = \$3100.00
 Check No: CC Init. JM
 Receipt No.: 3368578
 For BLM Use Only

Form: MCF112
 Revised July 2005

This form is available from the Arizona Department of Mines and Mineral Resources and may be reproduced.

ENTERED
 AUG 20 2005
 BY: RE

SUPPLEMENTAL ATTACHMENT

May be used with the following forms for listing additional mining claims:

Check One.

- Affidavit of Performance of Annual Work
- Maintenance Fee Payment
- Notice of Intent to Hold Mining Claims
- Notice of Non-Liability for Labor and Materials Furnished

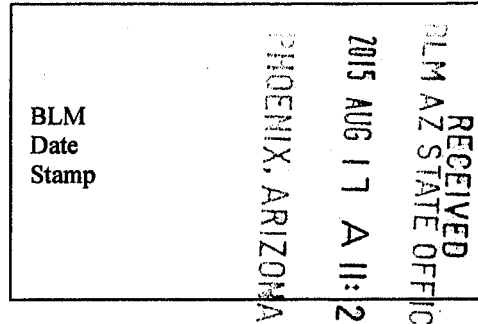

LINE NO.	AMC NUMBER	CLAIM/SITE NAME	COUNTY RECORDER DATA (If available)	TWP	RNG	SEC
11	371568	Molly Marie #11	2006-0535390	2N	9E	29
12	372854	Molly Marie #12	2006-0895103	2N	9E	29
13	372855	Molly Marie #13	2006-0895104	2N	9E	29
14	372856	Molly Marie #14	2006-0895105	2N	9E	29
15	372857	Molly Marie #15	2006-0895106	2N	9E	29
16	372858	Molly Marie #16	2006-0895107	2N	9E	29
17	390536	Molly Marie #25	2008-0299109	2N	9E	20
18	390537	Molly Marie #26	2008-0299108	2N	9E	20
19	371569	Tootie #1	2006-0535389	2N	9E	30
20	373189	Tootie #2	2006-0964277	2N	9E	30

Form MCF114
Revised June 2005

United States Department of the Interior
Bureau of Land Management
 LANDS/RECREATION & PLANNING
 ONE N CENTRAL AVE
 PHOENIX, AZ 85004 -2203
 Phone: 602-417-9200

Receipt

No: 3368518

Transaction #: 3466613	
Date of Transaction: 08/17/2015	
CUSTOMER:	
DANIEL WELCH 492 N FALCON DR GILBERT, AZ 85234-7638 US	

LINE #	QTY	DESCRIPTION	REMARKS	UNIT PRICE	TOTAL
1	1.00	LOCATABLE MINERALS / MINING CLAIMS- NOT NEW-UNADJUD, ONE AUTH NO. ONLY / MINING CLAIM MONEY RECEIVED CASES: AMC364075/\$3100.00	MAINT 2016/20	- n/a -	3100.00
TOTAL:					\$3,100.00

PAYMENT INFORMATION			
NOTE: Items will appear on credit card statement as "Bureau of Land Mgmt CO".			
1	AMOUNT:	3100.00	POSTMARKED: N/A
	TYPE:	CREDIT CARD	RECEIVED: 08/17/2015
	NAME:	WELCH, DANIEL 492 N FALCON DR GILBERT AZ 85234-7638 US	
	CARD NO:	XXXXXXXXXXXX6063	AUTH CODE: 02265C
	NAME ON CARD:	DANIEL A WELCH	
	EXPIRES:	02/2017	
	SIGNATURE:		

REMARKS

This receipt was generated by the automated BLM Collections and Billing System and is a paper representation of a portion of the official electronic record contained therein.

364075
 - 372854 364289
 390536 364346
 371568 364467
 373189 **365109**
 371568

MAINTENANCE FEE PAYMENT

Claimant Name: Daniel A. Welch
 Address: 492 N. Falcon Dr.
 City: Gilbert State: AZ Zip: 85234
 Telephone: 480-497-3547
 E-mail address: danwelch59@yahoo.com
 Signature: *Daniel A. Welch*

RECEIVED
 U.S. ARIZONA STATE OFFICE
 2014 AUG 27 A 11:12
 PHOENIX, ARIZONA
 BLM
 Date
 Stamp

Check here if this is a change of address.

LINE NO.	AMC NUMBER	CLAIM/SITE NAME	COUNTY RECORDER DATA (If available)	TWP	RNG	SEC
1	364075	Molly Marie	2005-0009680	2N	9E	29
2	364289	Molly Marie #2	2005-0133542	2N	9E	29
3	364290	Molly Marie #3	2005-0126304	2N	9E	32
4	364346	Molly Marie #4	2005-0204223	2N	9E	29
5	364467	Molly Marie #5	2005-0204224	2N	9E	29
6	364468	Molly Marie #6	2005-0204225	2N	9E	30
7	365109	Molly Marie #7	2005-0302011	2N	9E	30
8	365110	Molly Marie #8	2005-0302012	2N	9E	30
9	365111	Molly Marie #9	2005-0302013	2N	9E	29
10	365112	Molly Marie #10	2005-0506935	2N	9E	29

List additional claims on Form MCF114.

Bureau of Land Management
 Arizona State Office
www.az.blm.gov

No. of Claims: 20 x \$155 = \$3100.00
 Check No: CC Init. SC
 Receipt No.: 3113948
 For BLM Use Only

Form: MCF112
 Revised July 2005

This form is available from the Arizona Department of Mines and Mineral Resources and may be reproduced.

ENTERED
 AUG 29 2014
 BY: AT

SUPPLEMENTAL ATTACHMENT

May be used with the following forms for listing additional mining claims:

Check One.

- Affidavit of Performance of Annual Work
- Maintenance Fee Payment
- Notice of Intent to Hold Mining Claims
- Notice of Non-Liability for Labor and Materials Furnished

BLM
Date
Stamp

RECEIVED
M AZ STATE OFFICE
2014 AUG 27 A 11:52
PHOENIX, ARIZONA

LINE NO.	AMC NUMBER	CLAIM/SITE NAME	COUNTY RECORDER DATA (If available)	TWP	RNG	SEC
11	371568	Molly Marie #11	2006-0535390	2N	9E	29
12	372854	Molly Marie #12	2006-0895103	2N	9E	29
13	372855	Molly Marie #13	2006-0895104	2N	9E	29
14	372856	Molly Marie #14	2006-0895105	2N	9E	29
15	372857	Molly Marie #15	2006-0895106	2N	9E	29
16	372858	Molly Marie #16	2006-0895107	2N	9E	29
17	390536	Molly Marie #25	2008-0299109	2N	9E	20
18	390537	Molly Marie #26	2008-0299108	2N	9E	20
19	371569	Tootie #1	2006-0535389	2N	9E	30
20	373189	Tootie #2	2006-0964277	2N	9E	30

Form MCF114
Revised June 2005

United States Department of the Interior
Bureau of Land Management
 LANDS/RECREATION & PLANNING
 ONE N CENTRAL AVE
 PHOENIX, AZ 85004 -2203
 Phone: 602-417-9200

Receipt

No: 3113948

Transaction #: 3205680	
Date of Transaction: 08/27/2014	
CUSTOMER:	
DANIEL WELCH 492 N FALCON DR GILBERT, AZ 85234-7638 US	

LINE #	QTY	DESCRIPTION	REMARKS	UNIT PRICE	TOTAL
1	1.00	LOCATABLE MINERALS / MINING CLAIMS- NOT NEW-UNADJUD, ONE AUTH NO. ONLY / MINING CLAIM MONEY RECEIVED CASES: AMC364075/\$3100.00	MAINT (20) 2015	- n/a -	3100.00
TOTAL:					\$3,100.00

PAYMENT INFORMATION			
NOTE: Items will appear on credit card statement as "Bureau of Land Mgmt CO".			
1	AMOUNT:	3100.00	POSTMARKED: N/A
	TYPE:	CREDIT CARD	RECEIVED: 08/27/2014
	NAME:	WELCH, DANIEL 492 N FALCON DR GILBERT AZ 85234-7638 US	
	CARD NO:	XXXXXXXXXXXX5707	AUTH CODE: 03871D
	NAME ON CARD:	DANIEL WELCH	
	EXPIRES:	02/2017	
	SIGNATURE:		

REMARKS

This receipt was generated by the automated BLM Collections and Billing System and is a paper representation of a portion of the official electronic record contained therein.

37568
373189

364075
364289
364346
364467
365109
371568
372854
390536

MAINTENANCE FEE PAYMENT

Claimant Name: Daniel A. Welch
Address: 492 N. Falcon Dr.
City: Gilbert State: AZ Zip: 85234
Telephone: 480-497-3547

E-mail address: danwelch59@yahoo.com

Signature: *Daniel A. Welch*

Check here if this is a change of address.

BLM Date Stamp	PHOENIX, ARIZONA	2013 AUG 23 A 10: 23	RECEIVED BLM AZ STATE OFFICE
----------------------	------------------	----------------------	---------------------------------

LINE NO.	AMC NUMBER	CLAIM/SITE NAME	COUNTY RECORDER DATA (If available)	TWP	RNG	SEC
1	364075	Molly Marie	2005-0009680	2N	9E	29
2	364289	Molly Marie #2	2005-0133542	2N	9E	29
3	364290	Molly Marie #3	2005-0126304	2N	9E	32
4	364346	Molly Marie #4	2005-0204223	2N	9E	29
5	364467	Molly Marie #5	2005-0204224	2N	9E	29
6	364468	Molly Marie #6	2005-0204225	2N	9E	30
7	365109	Molly Marie #7	2005-0302011	2N	9E	30
8	365110	Molly Marie #8	2005-0302012	2N	9E	30
9	365111	Molly Marie #9	2005-0302013	2N	9E	29
10	365112	Molly Marie #10	2005-0506935	2N	9E	29

List additional claims on Form MCF114.

Bureau of Land Management
Arizona State Office
www.az.blm.gov

No. of Claims: 20	x \$140 =	\$2800.00
Check No: CC	Init. SC	
Receipt No.: 2863023		
For BLM Use Only		

Form: MCF112
Revised July 2005

This form is available from the Arizona Department of Mines and Mineral Resources and may be reproduced.

ENTERED
AUG 30 2013
BY: RE

SUPPLEMENTAL ATTACHMENT

May be used with the following forms for listing additional mining claims:

Check One.

- Affidavit of Performance of Annual Work
- Maintenance Fee Payment
- Notice of Intent to Hold Mining Claims
- Notice of Non-Liability for Labor and Materials Furnished

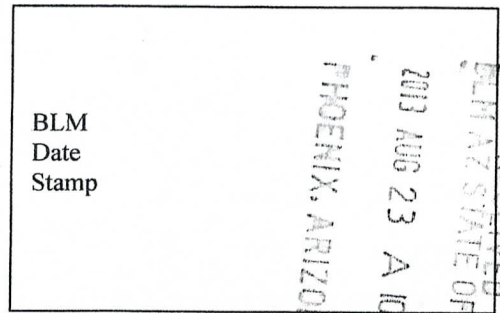

LINE NO.	AMC NUMBER	CLAIM/SITE NAME	COUNTY RECORDER DATA (If available)	TWP	RNG	SEC
11	371568	Molly Marie #11	2006-0535390	2N	9E	29
12	372854	Molly Marie #12	2006-0895103	2N	9E	29
13	372855	Molly Marie #13	2006-0895104	2N	9E	29
14	372856	Molly Marie #14	2006-0895105	2N	9E	29
15	372857	Molly Marie #15	2006-0895106	2N	9E	29
16	372858	Molly Marie #16	2006-0895107	2N	9E	29
17	390536	Molly Marie #25	2008-0299109	2N	9E	20
18	390537	Molly Marie #26	2008-0299108	2N	9E	20
19	371569	Tootie #1	2006-0535389	2N	9E	30
20	373189	Tootie #2	2006-0964277	2N	9E	30

Form MCF114
Revised June 2005

This form is available from the Arizona Department of Mines & Mineral Resources and may be reproduced.

United States Department of the Interior
Bureau of Land Management
 LANDS/RECREATION & PLANNING
 ONE N CENTRAL AVE
 PHOENIX, AZ 85004 -2203
 Phone: 602-417-9200

Receipt

No: 2863023

Transaction #: 2948912	
Date of Transaction: 08/23/2013	
CUSTOMER:	
DANIEL WELCH 492 N FALCON DR GILBERT, AZ 85234-7638 US	

LINE #	QTY	DESCRIPTION	REMARKS	UNIT PRICE	TOTAL
1	1.00	LOCATABLE MINERALS / MINING CLAIMS- NOT NEW-UNADJUD, ONE AUTH NO. ONLY / MINING CLAIM MONEY RECEIVED CASES: AMC364075/\$2800.00	MAINT 2014 (20)	- n/a -	2800.00
TOTAL:					\$2,800.00

PAYMENT INFORMATION					
NOTE: Items will appear on credit card statement as "Bureau of Land Mgmt CO".					
1	AMOUNT:	2800.00	POSTMARKED:	N/A	
	TYPE:	CREDIT CARD	RECEIVED:	08/23/2013	
	NAME:	WELCH, DANIEL 492 N FALCON DR GILBERT AZ 85234-7638 US			
	CARD NO:	XXXXXXXXXXXX2290	AUTH CODE:	023614	
	NAME ON CARD:	DANIEL A WELCH			
	EXPIRES:	06/2016			
	SIGNATURE:				

REMARKS

This receipt was generated by the automated BLM Collections and Billing System and is a paper representation of a portion of the official electronic record contained therein.

364075
 364289
 364346
 364467
 365109
 371568
 372854

373189
 390536

RECEIVED
 BLM / AZ STATE OFFICE
 2012 AUG 28 A 11:46
 PHOENIX, ARIZONA

MAINTENANCE FEE PAYMENT

Claimant Name: Daniel A. Welch
 Address: 492 N. Falcon Dr.
 City: Gilbert State: AZ Zip: 85234
 Telephone: 480-497-3547
 E-mail address: danwelch59@yahoo.com
 Signature: _____

BLM
 Date
 Stamp

Check here if this is a change of address.

LINE NO.	AMC NUMBER	CLAIM/SITE NAME	COUNTY RECORDER DATA (If available)	TWP	RNG	SEC
1	364075	Molly Marie	2005-0009680	2N	9E	29
2	364289	Molly Marie #2	2005-0133542	2N	9E	29
3	364290	Molly Marie #3	2005-0126304	2N	9E	32
4	364346	Molly Marie #4	2005-0204223	2N	9E	29
5	364467	Molly Marie #5	2005-0204224	2N	9E	29
6	364468	Molly Marie #6	2005-0204225	2N	9E	30
7	365109	Molly Marie #7	2005-0302011	2N	9E	30
8	365110	Molly Marie #8	2005-0302012	2N	9E	30
9	365111	Molly Marie #9	2005-0302013	2N	9E	29
10	365112	Molly Marie #10	2005-0506935	2N	9E	29

List additional claims on Form MCF114.

Bureau of Land Management
Arizona State Office
www.az.blm.gov

No. of Claims: 20 x \$140 = \$2800.00
 Check No: CC Init. JME
 Receipt No.: 2642683
For BLM Use Only

Form: MCF112
 Revised July 2005

This form is available from the **Arizona Department of Mines and Mineral Resources** and may be reproduced.

ENTERED IN COMPUTER
 RE 9-10-12

SUPPLEMENTAL ATTACHMENT

May be used with the following forms for listing additional mining claims:

- Check One.
- Affidavit of Performance of Annual Work
 - Maintenance Fee Payment
 - Notice of Intent to Hold Mining Claims
 - Notice of Non-Liability for Labor and Materials Furnished

RECEIVED
BLM AZ STATE OFFICE
2012 AUG 28 A 11:46
PHOENIX, ARIZONA

BLM
Date
Stamp

LINE NO.	AMC NUMBER	CLAIM/SITE NAME	COUNTY RECORDER DATA (If available)	TWP	RNG	SEC
11	371568	Molly Marie #11	2006-0535390	2N	9E	29
12	372854	Molly Marie #12	2006-0895103	2N	9E	29
13	372855	Molly Marie #13	2006-0895104	2N	9E	29
14	372856	Molly Marie #14	2006-0895105	2N	9E	29
15	372857	Molly Marie #15	2006-0895106	2N	9E	29
16	372858	Molly Marie #16	2006-0895107	2N	9E	29
17	390536	Molly Marie #25	2008-0299109	2N	9E	20
18	390537	Molly Marie #26	2008-0299108	2N	9E	20
19	371569	Tootie #1	2006-0535389	2N	9E	30
20	373189	Tootie #2	2006-0964277	2N	9E	30

Form MCF114
Revised June 2005

This form is available from the Arizona Department of Mines & Mineral Resources and may be reproduced.

United States Department of the Interior
 Bureau of Land Management
 LANDS/RECREATION & PLANNING
 ONE N CENTRAL AVE
 PHOENIX, AZ 85004 -2203
 Phone: 602-417-9200

Receipt

No:

2642683

Transaction #: 2723376	
Date of Transaction: 08/28/2012	
CUSTOMER:	
DANIEL WELCH 492 N FALCON DR GILBERT, AZ 85234-7638 US	

LINE #	QTY	DESCRIPTION	REMARKS	UNIT PRICE	TOTAL
1	1.00	LOCATABLE MINERALS / MINING CLAIMS-NOT NEW-UNADJUD, ONE AUTH NO. ONLY / MINING CLAIM MONEY RECEIVED CASES: AMC364075/\$2800.00	MAINT 2013/20	- n/a -	2800.00
TOTAL:					\$2,800.00

PAYMENT INFORMATION			
NOTE: Items will appear on credit card statement as "Bureau of Land Mgmt CO".			
1	AMOUNT:	2800.00	POSTMARKED: N/A
	TYPE:	CREDIT CARD	RECEIVED: 08/28/2012
	NAME:	WELCH, DANIEL 492 N FALCON DR GILBERT AZ 85234-7638 US	
	CARD NO:	XXXXXXXXXXXX2290	AUTH CODE: 02854C
	NAME ON CARD:	DANIEL A WELCH	
	EXPIRES:	06/2016	
	SIGNATURE:		

REMARKS

This receipt was generated by the automated BLM Collections and Billing System and is a paper representation of a portion of the official electronic record contained therein.

Amc 364075
 Amc 364289
 Amc 364346
 Amc 364467
 Amc 365109
 Amc 371568
 Amc 372854
 Amc 390536

Amc 373189

MAINTENANCE FEE PAYMENT

Claimant Name: Daniel A. Welch
 Address: 492 N. Falcon Dr.
 City: Gilbert State: AZ Zip: 85234
 Telephone: 480-497-3547
 E-mail address: danwelch59@yahoo.com
 Signature: *Daniel Welch*

RECEIVED
 MAR STATE OFFICE
 2011 AUG 16 A 10:38
 GILBERT, ARIZONA
 BLM
 Date
 Stamp

Check here if this is a change of address.

LINE NO.	AMC NUMBER	CLAIM/SITE NAME	COUNTY RECORDER DATA (If available)	TWP	RNG	SEC
✓ 1	364075	Molly Marie	2005-0009680	2N	9E	29
✓ 2	364289	Molly Marie #2	2005-0133542	2N	9E	29
✓ 3	364290	Molly Marie #3	2005-0126304	2N	9E	32
✓ 4	364346	Molly Marie #4	2005-0204223	2N	9E	29
✓ 5	364467	Molly Marie #5	2005-0204224	2N	9E	29
✓ 6	364468	Molly Marie #6	2005-0204225	2N	9E	30
✓ 7	365109	Molly Marie #7	2005-0302011	2N	9E	30
✓ 8	365110	Molly Marie #8	2005-0302012	2N	9E	30
✓ 9	365111	Molly Marie #9	2005-0302013	2N	9E	29
✓ 10	365112	Molly Marie #10	2005-0506935	2N	9E	29

List additional claims on Form MCF114.

Bureau of Land Management
 Arizona State Office
www.az.blm.gov

No. of Claims: 20 x \$140 = \$2800.00
 Check No: CC Init. *DW*
 Receipt No.: 2406112
 For BLM Use Only

Form: MCF112
 Revised July 2005

This form is available from the Arizona Department of Mines and Mineral Resources and may be reproduced.

SUPPLEMENTAL ATTACHMENT

May be used with the following forms for listing additional mining claims:

Check One.

- Affidavit of Performance of Annual Work
- Maintenance Fee Payment
- Notice of Intent to Hold Mining Claims
- Notice of Non-Liability for Labor and Materials Furnished

BLM
Date
Stamp

RECEIVED
MAY STATE OFFICE
2011 AUG 16 A 10:38
PHOENIX, ARIZONA

LINE NO.	AMC NUMBER	CLAIM/SITE NAME	COUNTY RECORDER DATA (If available)	TWP	RNG	SEC
✓ 11	371568	Molly Marie #11	2006-0535390	2N	9E	29
✓ 12	372854	Molly Marie #12	2006-0895103	2N	9E	29
✓ 13	372855	Molly Marie #13	2006-0895104	2N	9E	29
✓ 14	372856	Molly Marie #14	2006-0895105	2N	9E	29
✓ 15	372857	Molly Marie #15	2006-0895106	2N	9E	29
✓ 16	372858	Molly Marie #16	2006-0895107	2N	9E	29
✓ 17	390536	Molly Marie #25	2008-0299109	2N	9E	20
✓ 18	390537	Molly Marie #26	2008-0299108	2N	9E	20
✓ 19	371569	Tootie #1	2006-0535389	2N	9E	30
✓ 20	373189	Tootie #2	2006-0964277	2N	9E	30

Form MCF114
Revised June 2005

United States Department of the Interior
 Bureau of Land Management

LANDS/RECREATION & PLANNING
 ONE N CENTRAL AVE
 PHOENIX, AZ 85004 -2203
 Phone: 602-417-9200

Receipt

No:

2406112

Transaction #: 2481376	
Date of Transaction: 08/16/2011	
CUSTOMER:	
DANIEL WELCH 492 N FALCON DR GILBERT, AZ 85234-7638 US	

LINE #	QTY	DESCRIPTION	REMARKS	UNIT PRICE	TOTAL
1	1.00	LOCATABLE MINERALS / MINING CLAIMS-NOT NEW-UNADJUD, ONE AUTH NO. ONLY / MINING CLAIM MONEY RECEIVED CASES: AMC364075/\$2800.00	MAINT 2012/20	- n/a -	2800.00
TOTAL:					\$2,800.00

PAYMENT INFORMATION			
NOTE: Items will appear on credit card statement as "Bureau of Land Mgmt CO".			
1	AMOUNT:	2800.00	POSTMARKED: N/A
	TYPE:	CREDIT CARD	RECEIVED: 08/16/2011
	NAME:	WELCH, DANIEL 492 N FALCON DR GILBERT AZ 85234-7638 US	
	CARD NO:	XXXXXXXXXXXX4146	AUTH CODE: 01666C
	NAME ON CARD:	DANIEL A WELCH	
	EXPIRES:	01/2013	
	SIGNATURE:		

REMARKS

This receipt was generated by the automated BLM Collections and Billing System and is a paper representation of a portion of the official electronic record contained therein.

Receipt: 2193893

AMC 364075
364289
364346
364467
365109
371568
372854
390536
373189

AMC 364075
 364289
 364346
 364467
 365109
 371568
 372854
 390536

373189

MAINTENANCE FEE PAYMENT

Claimant Name: Daniel A. Welch
 Address: 492 N. Falcon Dr.
 City: Gilbert State: AZ Zip: 85234
 Telephone: 480-497-3547
 E-mail address: danwelch59@yahoo.com
 Signature: _____

RECEIVED
 BLM AZ STATE OFFICE
 2010 AUG 18 A 11:19
 PHOENIX, ARIZONA
 BLM
 Date
 Stamp

Check here if this is a change of address.

LINE NO.	AMC NUMBER	CLAIM/SITE NAME	COUNTY RECORDER DATA (If available)	TWP	RNG	SEC
1	364075	Molly Marie	2005-0009680	2N	9E	29
2	364289	Molly Marie #2	2005-0133542	2N	9E	29
3	364290	Molly Marie #3	2005-0126304	2N	9E	32
4	364346	Molly Marie #4	2005-0204223	2N	9E	29
5	364467	Molly Marie #5	2005-0204224	2N	9E	29
6	364468	Molly Marie #6	2005-0204225	2N	9E	30
7	365109	Molly Marie #7	2005-0302011	2N	9E	30
8	365110	Molly Marie #8	2005-0302012	2N	9E	30
9	365111	Molly Marie #9	2005-0302013	2N	9E	29
10	365112	Molly Marie #10	2005-0506935	2N	9E	29

List additional claims on Form MCF114.

Bureau of Land Management
 Arizona State Office
www.az.blm.gov

No. of Claims: 20 x \$140 = \$2800.00
 Check No: C.C. Init. A.A.
 Receipt No.: 2193893
 For BLM Use Only

Form: MCF112
 Revised July 2005

This form is available from the Arizona Department of Mines and Mineral Resources and may be reproduced.

FILED INTO COMPUTER AUG 26 2010

SUPPLEMENTAL ATTACHMENT

May be used with the following forms for listing additional mining claims:

Check One.

- Affidavit of Performance of Annual Work
- Maintenance Fee Payment
- Notice of Intent to Hold Mining Claims
- Notice of Non-Liability for Labor and Materials Furnished

RECEIVED
BLM AZ STATE OFFICE
2010 AUG 18 AM 11:11
PHOENIX, ARIZONA
BLM
Date
Stamp

LINE NO.	AMC NUMBER	CLAIM/SITE NAME	COUNTY RECORDER DATA (If available)	TWP	RNG	SEC
11	371568	Molly Marie #11	2006-0535390	2N	9E	29
12	372854	Molly Marie #12	2006-0895103	2N	9E	29
13	372855	Molly Marie #13	2006-0895104	2N	9E	29
14	372856	Molly Marie #14	2006-0895105	2N	9E	29
15	372857	Molly Marie #15	2006-0895106	2N	9E	29
16	372858	Molly Marie #16	2006-0895107	2N	9E	29
17	390536	Molly Marie #25	2008-0299109	2N	9E	20
18	390537	Molly Marie #26	2008-0299108	2N	9E	20
19	371569	Tootie #1	2006-0535389	2N	9E	30
20	373189	Tootie #2	2006-0964277	2N	9E	30

Form MCF114
Revised June 2005

This form is available from the Arizona Department of Mines & Mineral Resources and may be reproduced.

**United States Department of the Interior
Bureau of Land Management
LANDS/RECREATION & PLANNING
ONE N CENTRAL AVE
PHOENIX, AZ 85004 -2203
Phone:**

Receipt

No: 2193893

Transaction #: 2263709		ENTERED INTO COMPUTER
Date of Transaction: 08/18/2010		
CUSTOMER:	DANIEL WELCH 492 N FALCON DR GILBERT, AZ 85234-7638 US	AUG 26 2010

LINE #	QTY	DESCRIPTION	REMARKS	UNIT PRICE	TOTAL
1	1.00	LOCATABLE MINERALS / MINING CLAIMS-NOT NEW-UNADJUD, ONE AUTH NO. ONLY / MINING CLAIM MONEY RECEIVED CASES: AMC364075/\$2800.00	MAINT FEE PYMNT (20) 2011	- n/a -	2800.00
TOTAL:					\$2,800.00

PAYMENT INFORMATION			
NOTE: Items will appear on credit card statement as "Bureau of Land Mgmt CO".			
1	AMOUNT:	2800.00	POSTMARKED: N/A
	TYPE:	CREDIT CARD	RECEIVED: 08/18/2010
	NAME:	WELCH, DANIEL 492 N FALCON DR GILBERT AZ 85234-7638 US	
	CARD NO:	XXXXXXXXXXXX4146	AUTH CODE: 01813C
	NAME ON CARD:	DANIEL A WELCH	
	EXPIRES:	01/2013	
	SIGNATURE:		

REMARKS

This receipt was generated by the automated BLM Collections and Billing System and is a paper representation of a portion of the official electronic record contained therein.

AMC 364075
 364289
 364346
 364467
 365109
 371568
 372854
 390536
 373189

MAINTENANCE FEE PAYMENT

Claimant Name: Daniel A. Welch

Address: 492 N. Falcon Dr.

City: Gilbert State: AZ Zip: 85234

Telephone: 480-497-3547

E-mail address: danwelch59@yahoo.com

Signature: *[Handwritten Signature]*

Check here if this is a change of address.

BLM
Date
Stamp

PHOENIX, ARIZONA

2009 AUG 12 A 11: 31

RECEIVED
BLM AZ STATE OFFICE

LINE NO.	AMC NUMBER	CLAIM/SITE NAME	COUNTY RECORDER DATA (If available)	TWP	RNG	SEC
1 L	364075	Molly Marie	2005-0009680	2N	9E	29
2 L	364289	Molly Marie #2	2005-0133542	2N	9E	29
3	364290	Molly Marie #3	2005-0126304	2N	9E	32
4 L	364346	Molly Marie #4	2005-0204223	2N	9E	29
5 L	364467	Molly Marie #5	2005-0204224	2N	9E	29
6	364468	Molly Marie #6	2005-0204225	2N	9E	30
7 L	365109	Molly Marie #7	2005-0302011	2N	9E	30
8	365110	Molly Marie #8	2005-0302012	2N	9E	30
9	365111	Molly Marie #9	2005-0302013	2N	9E	29
10	365112	Molly Marie #10	2005-0506935	2N	9E	29

List additional claims on Form MCF114.

No. of Claims: 20 x \$140 = \$2800.00

Check No: CC Init. JMC

Receipt No.: 1975724

For BLM Use Only

Bureau of Land Management
 Arizona State Office
www.az.blm.gov

Form: MCF112
 Revised July 2005

This form is available from the Arizona Department of Mines and Mineral Resources and may be reproduced.

ENTERED INTO COMPUTER
 8/21/09 *[Signature]*

SUPPLEMENTAL ATTACHMENT

May be used with the following forms for listing additional mining claims:
Check One.

- Affidavit of Performance of Annual Work
- Maintenance Fee Payment
- Notice of Intent to Hold Mining Claims
- Notice of Non-Liability for Labor and Materials Furnished

BLM
Date
Stamp

RECEIVED
 2009 AUG 12 AM 11:31
 PHOENIX, ARIZONA
 OFFICE

LINE NO.	AMC NUMBER	CLAIM/SITE NAME	COUNTY RECORDER DATA (If available)	TWP	RNG	SEC
11	371568	Molly Marie #11	2006-0535390	2N	9E	29
12	372854	Molly Marie #12	2006-0895103	2N	9E	29
13	372855	Molly Marie #13	2006-0895104	2N	9E	29
14	372856	Molly Marie #14	2006-0895105	2N	9E	29
15	372857	Molly Marie #15	2006-0895106	2N	9E	29
16	372858	Molly Marie #16	2006-0895107	2N	9E	29
17	390536	Molly Marie #25	2008-0299109	2N	9E	20
18	390537	Molly Marie #26	2008-0299108	2N	9E	20
19	371569	Tootie #1	2006-0535389	2N	9E	30
20	373189	Tootie #2	2006-0964277	2N	9E	30

Form MCF114
Revised June 2005

United States Department of the Interior
 Bureau of Land Management
 BUSINESS & SUPPORT SVCS DIV
 ONE N CENTRAL AVE SUITE 800
 PHOENIX, AZ 85004 -4427
 Phone: (602) 417-9200

Receipt

No: 1975724

Transaction #: 2039691	
Date of Transaction: 08/12/2009	
CUSTOMER:	DANIEL WELCH 492 N FALCON DR GILBERT, AZ 85234-7638 US

LINE #	QTY	DESCRIPTION	REMARKS	UNIT PRICE	TOTAL
1	1.00	LOCATABLE MINERALS / MINING CLAIMS-NOT NEW-UNADJUD, ONE AUTH NO. ONLY / MINING CLAIM MONEY RECEIVED CASES: AMC364075/\$2800.00	TRE/20	- n/a -	2800.00
TOTAL:					\$2,800.00

PAYMENT INFORMATION					
NOTE: Items will appear on credit card statement as "Bureau of Land Mgmt CO".					
1	AMOUNT:	2800.00	POSTMARKED:	N/A	
	TYPE:	CREDIT CARD	RECEIVED:	08/12/2009	
	NAME:	WELCH, DANIEL 492 N FALCON DR GILBERT AZ 85234-7638 US			
	CARD NO:	XXXXXXXXXXXX4146	AUTH CODE:	01281C	
	NAME ON CARD:	DANIEL A WELCH			
	EXPIRES:	09/2010			
	SIGNATURE:				

REMARKS

This receipt was generated by the automated BLM Collections and Billing System and is a paper representation of a portion of the official electronic record contained therein.

Amc 364075
364289
364346

Amc 364467
365109
371568

Amc 372854
390536
373189

MAINTENANCE FEE PAYMENT

Claimant Name: Daniel A. Welch
Address: 492 N. Falcon Dr.
City: Gilbert State: AZ Zip: 85234
Telephone: 480-497-3547
E-mail address: danwelch59@yahoo.com
Signature: *Daniel A. Welch*

Check here if this is a change of address.

RECEIVED
BLM, AZ STATE OFFICE
2008 JUL 29 A 11: 52
PHOENIX, ARIZONA
BLM
Date
Stamp

LINE NO.	AMC NUMBER	CLAIM/SITE NAME	COUNTY RECORDER DATA (If available)	TWP	RNG	SEC
1	364075	Molly Marie	2005-0009680	2N	9E	29
2	364289	Molly Marie #2	2005-0133542	2N	9E	29
3	364290	Molly Marie #3	2005-0126304	2N	9E	32
4	364346	Molly Marie #4	2005-0204223	2N	9E	29
5	364467	Molly Marie #5	2005-0204224	2N	9E	29
6	364468	Molly Marie #6	2005-0204225	2N	9E	30
7	365109	Molly Marie #7	2005-0302011	2N	9E	30
8	365110	Molly Marie #8	2005-0302012	2N	9E	30
9	365111	Molly Marie #9	2005-0302013	2N	9E	29
10	365112	Molly Marie #10	2005-0506935	2N	9E	29

List additional claims on Form MCF114.

Bureau of Land Management
Arizona State Office
www.az.blm.gov

ENTERED INTO COMPUTER
JUL 30 2008 PB

No. of Claims: 20 x \$125 = \$2500.00
Check No: CC Init. JMC
Receipt No.: 1750051
For BLM Use Only

Form: MCF112
Revised July 2005

This form is available from the Arizona Department of Mines and Mineral Resources and may be reproduced.

SUPPLEMENTAL ATTACHMENT

May be used with the following forms for listing additional mining claims:

Check One.

- Affidavit of Performance of Annual Work
- Maintenance Fee Payment
- Notice of Intent to Hold Mining Claims
- Notice of Non-Liability for Labor and Materials Furnished

RECEIVED
 BLM - AZ STATE OFFICE
 PHOENIX, ARIZONA
 2008 JUL 29 A 11 52
 BLM
 Date
 Stamp

LINE NO.	AMC NUMBER	CLAIM/SITE NAME	COUNTY RECORDER DATA (If available)	TWP	RNG	SEC
11	371568	Molly Marie #11	2006-0535390	2N	9E	29
12	372854	Molly Marie #12	2006-0895103	2N	9E	29
13	372855	Molly Marie #13	2006-0895104	2N	9E	29
14	372856	Molly Marie #14	2006-0895105	2N	9E	29
15	372857	Molly Marie #15	2006-0895106	2N	9E	29
16	372858	Molly Marie #16	2006-0895107	2N	9E	29
17	390536	Molly Marie #25	2008-0299109	2N	9E	20
18	390537	Molly Marie #26	2008-0299108	2N	9E	20
19	371569	Tootie #1	2006-0535389	2N	9E	30
20	373189	Tootie #2	2006-0964277	2N	9E	30
ENTERED INTO COMPUTER JUL 30 2008 PB						

Form MCF114
Revised June 2005

This form is available from the Arizona Department of Mines & Mineral Resources and may be reproduced.

United States Department of the Interior
Bureau of Land Management
 BUSINESS & SUPPORT SVCS DIV
 ONE N CENTRAL AVE SUITE 800
 PHOENIX, AZ 85004 -4427
 Phone: (602) 417-9200

Receipt

No: 1750051

Transaction #: 1807281		ENTERED INTO COMPUTER
Date of Transaction: 07/29/2008		
CUSTOMER:	DANIEL A WELCH 492 N FALCON DR GILBERT, AZ 85234	JUL 30 2008 <i>PB</i>

LINE #	QTY	DESCRIPTION	REMARKS	UNIT PRICE	TOTAL
1	1.00	LOCATABLE MINERALS / MINING CLAIMS-NOT NEW-UNADJUD, ONE AUTH NO. ONLY / MINING CLAIM MONEY RECEIVED (455) CASES: AMC364075/\$2500.00	MAINT 2009/20	- n/a -	2500.00
TOTAL:					\$2,500.00

PAYMENT INFORMATION			
NOTE: Items will appear on credit card statement as "Bureau of Land Mgmt CO".			
1	AMOUNT:	\$2,500.00	POSTMARKED: N/A
	TYPE:	CREDIT CARD	RECEIVED: 07/29/2008
	NAME:	WELCH, DANIEL A 492 N FALCON DR GILBERT AZ 85234	
	CARD NO:	XXXXXXXXXXXX4146	AUTH CODE: 02923C
	NAME ON CARD:	DANIEL A WELCH	
	EXPIRES:	09/30/2010	
	SIGNATURE:		

REMARKS

This receipt was generated by the automated BLM Collections and Billing System and is a paper representation of a portion of the official electronic record contained therein.

= VERIFIED =
ENTERED INTO COMPUTER

JUL 30 2008 PB

AMC 364075 AMC 371568
 364289 372854
 364346 373189
 364467
 365109

MAINTENANCE FEE PAYMENT

Claimant Name: Daniel A. Welch
 Address: 492 N. Falcon Dr.
 City: Higley State: AZ Zip: 85234
 Telephone: 480-497-3547
 E-mail address: danwelch59@yahoo.com
 Signature: _____

RECEIVED
 BLM AZ STATE OFFICE
 2007 AUG 27 P 12:56
 PHOENIX, ARIZONA
 BLM
 Date
 Stamp

Check here if this is a change of address.

LINE NO.	AMC NUMBER	CLAIM/SITE NAME	COUNTY RECORDER DATA (If available)	TWP	RNG	SEC
1	364075	Molly Marie	2005-0009680	2N	9E	29
2	364289	Molly Marie #2	2005-0133542	2N	9E	29
3	364290	Molly Marie #3	2005-0126304	2N	9E	32
4	364346	Molly Marie #4	2005-0204223	2N	9E	29
5	364467	Molly Marie #5	2005-0204224	2N	9E	29
6	364468	Molly Marie #6	2005-0204225	2N	9E	30
7	365109	Molly Marie #7	2005-0302011	2N	9E	30
8	365110	Molly Marie #8	2005-0302012	2N	9E	30
9	365111	Molly Marie #9	2005-0302013	2N	9E	29
10	365112	Molly Marie #10	2005-0506935	2N	9E	29

List additional claims on Form MCF114.

Bureau of Land Management
Arizona State Office
www.az.blm.gov

No. of Claims: 18 x \$125 = \$2250.00
 Check No: CC Init. EDG
 Receipt No.: 1553625
For BLM Use Only

Form: MCF112
 Revised July 2005

This form is available from the **Arizona Department of Mines and Mineral Resources** and may be reproduced.

VERIFIED
 OCT 10 2007 *FB*

ENTERED INTO COMPUTER
 9/19/07 *AB*

SUPPLEMENTAL ATTACHMENT

May be used with the following forms for listing additional mining claims:
Check One.

- Affidavit of Performance of Annual Work
- Maintenance Fee Payment
- Notice of Intent to Hold Mining Claims
- Notice of Non-Liability for Labor and Materials Furnished

BLM
Date
Stamp

RECEIVED
BLM - AZ STATE OFFICE
PHOENIX, ARIZONA
2007 AUG 27 P 12:50

LINE NO.	AMC NUMBER	CLAIM/SITE NAME	COUNTY RECORDER DATA (If available)	TWP	RNG	SEC
1	371568	Molly Marie #11	2006-0535390	2N	9E	29
2	372854	Molly Marie #12	2006-0895103	2N	9E	29
3	372855	Molly Marie #13	2006-0895104	2N	9E	29
4	372856	Molly Marie #14	2006-0895105	2N	9E	29
5	372857	Molly Marie #15	2006-0895106	2N	9E	29
6	372858	Molly Marie #16	2006-0895107	2N	9E	29
7	371569	Tootie #1	2006-0535389	2N	9E	30
8	373189	Tootie #2	2006-0964277	2N	9E	30

Form MCF114
Revised June 2005

This form is available from the **Arizona Department of Mines & Mineral Resources** and may be reproduced.

⑧
EAG
Page 2

United States Department of the Interior
Bureau of Land Management
 BUSINESS & SUPPORT SVCS DIV
 ONE N CENTRAL AVE SUITE 800
 PHOENIX, AZ 85004 -4427
 Phone: (602) 417-9200

Receipt

No: 1553625

Transaction #: 1605179	
Date of Transaction: 08/27/2007	
CUSTOMER:	DANIEL WELCH 492 N FALCON DR HIGLEY, AZ 85234

LINE #	QTY	DESCRIPTION	REMARKS	UNIT PRICE	TOTAL
1	1.00	LOCATABLE MINERALS / MINING CLAIMS- NOT NEW-UNADJUD, ONE AUTH NO. ONLY / MINING CLAIM MONEY RECEIVED (455) CASES: AMC364075/\$2250.00	MAINT 2008 (18)	- n/a -	2250.00
TOTAL:					\$2,250.00

PAYMENT INFORMATION			
NOTE: Items will appear on credit card statement as "Bureau of Land Management".			
1	AMOUNT:	\$2,250.00	POSTMARKED: N/A
	TYPE:	CREDIT CARD	RECEIVED: 08/27/2007
	NAME:	WELCH, DANIEL 492 N FALCON DR HIGLEY AZ 85234	
	CARD NO:	XXXXXXXXXXXX4146	AUTH CODE: 02759C
	NAME ON CARD:	DANIEL A WELCH	
	EXPIRES:	09/30/2010	
	SIGNATURE:		

REMARKS

This receipt was generated by the automated BLM Collections and Billing System and is a paper representation of a portion of the official electronic record contained therein.

AMC 371568
 AMC 365109
 AMC 364467
 AMC 364346
 AMC 364289
 AMC 364075

AMC 372854
 AMC 373189

MAINTENANCE FEE PAYMENT

Claimant Name: DAN WELCH
 Address: 492 N. FALCON DR.
 City: HIGLEY State: AZ Zip: 85236
 Telephone: 480-497-3547
 E-mail address: danwelch59@yahoo.com
 Signature: [Signature]

Check here if this is a change of address.

RECEIVED
 B.L.M. AZ STATE OFFICE
 2005 AUG - 8 P 1:10
 PHOENIX, ARIZONA
 BLM
 Date
 Stamp

LINE NO.	AMC NUMBER	CLAIM/SITE NAME	COUNTY RECORDER DATA (If available)	TWP	RNG	SEC
1	364075	MOLLY MARIE	2005-0009680	2N	9E	29
2	364289	MOLLY MARIE #2	2005-0133542	2N	9E	29
3	364290	MOLLY MARIE #3	2005-0126304	2N	9E	29
4	364346	MOLLY MARIE #4	2005-0204223	2N	9E	29 32
5	364467	MOLLY MARIE #5	2005-0204224	2N	9E	29
6	364468	MOLLY MARIE #6	2005-0204225	2N	9E	29
7	365109	MOLLY MARIE #7	2005-0302011	2N	9E	30
8	365110	MOLLY MARIE #8	2005-0302012	2N	9E	30
9	365111	MOLLY MARIE #9	2005-0302013	2N	9E	30
10	365112	MOLLY MARIE #10	2005-0506935	2N	9E	29

List additional claims on Form MCF114.

Bureau of Land Management
 Arizona State Office
www.az.blm.gov

No. of Claims: 18 x \$125 = 2250
 Check No: CC Init. TMC
 Receipt No.: 1329944
 For BLM Use Only

Form: MCF112
 Revised July 2005

This form is available from the Arizona Department of Mines and Mineral Resources and may be reproduced.

ENTERED IN COMPUTER
 RE 8/14/06

SUPPLEMENTAL ATTACHMENT

May be used with the following forms for listing additional mining claims:

- Check One.
- Affidavit of Performance of Annual Work
 - Maintenance Fee Payment
 - Notice of Intent to Hold Mining Claims
 - Notice of Non-Liability for Labor and Materials Furnished

RECEIVED
BLM. AZ STATE OFFICE
PHOENIX, ARIZONA
2006 AUG - 8 P 1 10
BLM
Date
Stamp

LINE NO.	AMC NUMBER	CLAIM/SITE NAME	COUNTY RECORDER DATA (If available)	TWP	RNG	SEC
1	371568	MOLLYMARIE #11	2006-0535390	2N	9E	29
2	372854	MOLLYMARIE #12	2006-0895103	2N	9E	29
3	372855	MOLLYMARIE #13	2006-0895104	2N	9E	29
4	372856	MOLLYMARIE #14	2006-0895105	2N	9E	29
5	372857	MOLLYMARIE #15	2006-0895106	2N	9E	29
6	372858	MOLLYMARIE #16	2006-0895107	2N	9E	29
7	371569	TOOTIE #1	2006-0535389	2N	9E	30
8	373189	TOOTIE #2	2006-0964277	2N	9E	30

This form is available from the Arizona Department of Mines & Mineral Resources and may be reproduced.

RE 8/14/06

United States Department of the Interior
Bureau of Land Management
 BUSINESS & SUPPORT SVCS DIV
 ONE N CENTRAL AVE
 PHOENIX, AZ 85004 -2203
 Phone: (602) 417-9200

Receipt

No: 1329944

Transaction #: 1374957	
Date of Transaction: 08/08/2006	
CUSTOMER:	DAN WELCH 492 N FALCON DR HIGLEY, AZ 85236

LINE #	QTY	DESCRIPTION	REMARKS	UNIT PRICE	TOTAL
1	1.00	LOCATABLE MINERALS / MINING CLAIMS-NOT NEW-UNADJUD, ONE AUTH NO. ONLY / MINING CLAIM MONEY RECEIVED (455) CASES: AMC364075/\$2250.00	MAINT 2007/18	- n/a -	2250.00
TOTAL:					\$2,250.00

PAYMENT INFORMATION			
NOTE: Items will appear on credit card statement as "Bureau of Land Management".			
1	AMOUNT:	\$2,250.00	POSTMARKED: N/A
	TYPE:	CREDIT CARD	RECEIVED: 08/08/2006
	NAME:	WELCH, DAN 492 N FALCON DR HIGLEY AZ 85236	
	CARD NO:	XXXXXXXXXXXX5143	AUTH CODE: 008951
	NAME ON CARD:	DANIEL A WELCH	
	EXPIRES:	03/31/2009	
	SIGNATURE:		

REMARKS

This receipt was generated by the automated BLM Collections and Billing System and is a paper representation of a portion of the official electronic record contained therein.

UNITED STATES DEPARTMENT OF THE INTERIOR
BUREAU OF LAND MANAGEMENT

MAINTENANCE FEE WAIVER CERTIFICATION

SEE INSTRUCTIONS ON REVERSE

Amc 365109 (416)
Amc 364075
Amc 364289
Amc 364346
Amc 364467
FORM APPROVED
OMB NO. 1004-0114
Expires: December 31, 2006

Amc

- This small miner waiver is filed for the assessment year beginning at noon on September 1, 2005 and ending at noon on September 1, 2006.
- The undersigned and all related parties owned ten or fewer mining claims, mill, or tunnel sites located and maintained on Federal lands in the United States of America on September 1, 2005.
- The undersigned have performed the assessment work **required by law** for each mining claim listed **prior to filing this waiver** and understand that by filing this form; an affidavit of assessment work **must** be recorded by the December 30th following the filing of this waiver.
- The undersigned understand that if the assessment work obligation has not yet come due under 30 U.S.C. 28 (for those claims in their first assessment year only); a notice of intent to hold reciting this condition **must** be recorded by the December 30th following the filing of this waiver.
- The undersigned understand that mill and tunnel sites may also be listed upon this waiver and be waived from payment of the maintenance fee; and that a notice of intent to hold for these sites is required to be recorded by the December 30th immediately following the filing of this waiver.
- The undersigned understand and acknowledge that pursuant to 43 U.S.C. 1212 and 18 U.S.C. 1001; the filing or recording of a false, fictitious, or fraudulent document with the Bureau of Land Management may result in a fine of up to \$250,000, a prison term not to exceed five years, or both.
- The mining claims, mill or tunnel sites for which this waiver from payment of the maintenance fees is requested are:

CLAIM OR SITE NAME	BLM RECORDATION SERIAL NUMBER
1. MOLLY MARIE	364075
2. MOLLY MARIE #2	364289
3. MOLLY MARIE #3	364290
4. MOLLY MARIE #4	364346
5. MOLLY MARIE #5	364467
6. MOLLY MARIE #6	364468
7. MOLLY MARIE #7	365109
8. MOLLY MARIE #8	365110
9. MOLLY MARIE #9	365111
10. MOLLY MARIE #10	365112

The owner(s) (claimants) of the above mining claims and sites are:

DAN WELCH
(Owner's Name - Please Print)
492 N. FALCON DR.
(Street or P.O. Box)
HIGLEY AZ 05236
(City) (State) (Zip Code)

David A. Welch
(Owner's Signature)

(Owner's Name - Please Print)

(Street or P.O. Box)

(City) (State) (Zip Code)

(Owner's Signature)

(Owner's Name - Please Print)

(Street or P.O. Box)

(City) (State) (Zip Code)

(Owner's Signature)

(Continued on page 2)

ENTERED INTO COMPUTER
10/12/05 CRB

(Owner's Name - Please Print)	(Owner's Signature)		
(Street or P.O. Box)	(City)	(State)	(Zip Code)
(Owner's Name - Please Print)	(Owner's Signature)		
(Street or P.O. Box)	(City)	(State)	(Zip Code)
(Owner's Name - Please Print)	(Owner's Signature)		
(Street or P.O. Box)	(City)	(State)	(Zip Code)
(Owner's Name - Please Print)	(Owner's Signature)		
(Street or P.O. Box)	(City)	(State)	(Zip Code)

INSTRUCTIONS

- | | |
|--|---|
| <ol style="list-style-type: none"> 1. This certification is made under the provisions of § 1744 of Title 43 and § 28-21k of Title 30 of the United States Code; and the regulations thereunder (43 CFR Part 3830). 2. The claimant(s) must fill in the dates in paragraph 1 for the beginning and ending of the assessment year for which this waiver is sought. 3. The claimant(s) must fill in the date in paragraph 2 for the beginning of the assessment year for which this waiver is sought. 4. All claim and site names and Bureau of Land Management (BLM) serial numbers must be listed for the mining claims, mill sites, and tunnel sites for which the waiver is sought. 5. All owners of the mining claims, mill sites, and tunnel sites and their addresses must be given. 6. This waiver form must be signed by all the claimants or their designated agent, in original form. If an agent is designated, a notarized designation of agent, signed by all of the claimants with proper address given, must be submitted with this waiver. | <ol style="list-style-type: none"> 7. This form must be filed no later than September 1st for the upcoming assessment year in the BLM State Office where the mining claims or sites are recorded, or the waiver cannot be granted by the BLM. (Example: to obtain a waiver for the assessment year 2000, which begins at noon on September 1, 1999, you must qualify for and file for a waiver no later than September 1, 1999, in the proper BLM State Office). 8. For all mining claims which require assessment work, you must record an affidavit of labor on or before the December 30th immediately following the filing of this waiver. For all other mining claims or sites waived, you must record a notice of intent to hold on or before the December 30th immediately following the filing of this waiver. 9. Mill and tunnel sites may also be listed upon this waiver and be waived from payment of the maintenance fee. A notice of intent to hold for these sites is required to be filed by the December 30th following the filing of this waiver. |
|--|---|

NOTICE/BURDEN HOURS STATEMENT

The Privacy Act of 1974, *as amended*, and the regulation in 43 CFR 2.48(d) provide that you be furnished the following information in connection with the information required by this certification of waiver from rental fees.

AUTHORITY: 30 U.S.C. 28-28k; 43 U.S.C. 1201, 1457, 1740, and 1744; and 43 CFR 3830.

PRINCIPLE PURPOSE: This information is to be used to verify that the owner(s) (claimants) of a mining claim has complied with 30 U.S.C. 28f and is entitled to perform assessment work in lieu of paying the maintenance fee for the mining claims listed on this form.

ROUTINE USE: (1) Adjudication of the claimant(s) certification of waiver from paying the maintenance fee otherwise required by 30 U.S.C. 28f. (2) Disclosure may be made to appropriate Federal agencies when location is made within the agency's geographic area of responsibility. (3) Information from the record and/or the record will be transferred to the appropriate Federal, State, or local agency, or a member of the public in response to a specific request for pertinent information. (4) Information may also be provided to the Department of Justice or in a proceeding before a court or adjudicative body; or to Federal, State, local or foreign agencies when needed for enforcement of civil or criminal codes or applicable regulations concerning title rights upon the public land.

EFFECT OF NOT PROVIDING INFORMATION: Disclosure of this information is required by 30 U.S.C. 28f and 43 CFR Part 3830 for those qualified claimants wishing to take the small miner waiver allowed. Failure to supply the information required in this form to support the claimants certification of waiver from payment of the otherwise required maintenance fees will result in the waiver being disallowed and the mining claims subject to forfeiture by BLM under 30 U.S.C. 28i.

The Paperwork Reduction Act of 1995 requires us to inform you that:

This information is being collected to allow the BLM to determine if you qualify for a waiver from the payment of \$100 per mining claim or site maintenance fee established in 30 U.S.C. 28f and the implementing regulations at 43 CFR 3830. A response to this request is required in accordance with the statute to obtain your benefit.

BLM would like you to know that you do not have to respond to this, or any other, Federal agency-sponsored information collection unless it displays a currently valid OMB control number.

Public reporting burden for this form is estimated to average 8 minutes (0.133 hours) per response, including time to review instructions, gathering and maintaining data, and completing and reviewing the form. Direct comments regarding this burden estimate, or any other aspect of this form, to the U.S. Department of the Interior, Bureau of Land Management, (1004-0114) Bureau Information Collection Clearance Officer (WO-630), Mail Stop 401 LS, 1849 C St, N.W., Washington, D.C. 20240.

FOR OFFICIAL USE ONLY

PHOENIX ARIZONA

2005 AUG 16 P 1:20

B.L.M. AZ STATE OFFICE

RECEIVED

NOTICE OF INTENTION TO HOLD MINING CLAIMS/SITES

When Recorded Return Document to:

DAN WELCH
492 N. FALCON DR.
HIGLEY, AZ 85236

RECEIVED
 B.L.M. AZ STATE OFFICE
 2005 AUG 16 P 1:22
 PHOENIX, ARIZONA
 BLM
 Date
 Stamp

Check here if this is a change of address.

Telephone: 480-497-3547

E-mail Address rwelch10@cox.net

I (We) intend to hold the claims(s) and/or site(s) listed below for the calendar year 20⁰⁵, and I (We) have filed or will file a Notice of Intent to Hold in the county where the claim (s) is located.

Reason for filing a Notice of Intent to Hold instead of an assessment work filing (check one):

- Maintenance fee was paid to maintain claim(s) during this assessment year.
- Mill or tunnel sites.
- Claim(s) was located during the current assessment year.

BLM has deferred assessment work (attach copy of decision granting deferment, or pending petition for deferment including date petition was filed.)

Line No.	AMC NUMBER	CLAIM/SITE NAME	COUNTY RECORDER DATA (If available)	TWP	RNG	SEC
1	364075	MOLLY MARIE	2005-0009680	2N	9E	29
2	364289	MOLLY MARIE #2	2005-133542	2N	9E	29
3	364290	MOLLY MARIE #3	2005-0126304	2N	9E	32
4	364346	MOLLY MARIE #4	2005-0204223	2N	9E	29
5	364467	MOLLY MARIE #5	2005-0204224	2N	9E	29
6	364468	MOLLY MARIE #6	2005-0204225	2N	9E	30
7	365109	MOLLY MARIE #7	2005-0302011	2N	9E	30
8	365110	MOLLY MARIE #8	2005-0302012	2N	9E	30
9	365111	MOLLY MARIE #9	2005-0302013	2N	9E	29
10	365112	MOLLY MARIE #10	2005-0506935	2N	9E	29

Mis entry into LR2K

ENTERED INTO COMPUTER
 10/12/05 AB

BLM Date Stamp	RECEIVED B.L.M. AZ STATE OFFICE 2005 AUG 16 P 1:26 PHOENIX, ARIZONA
----------------------	--

1. State of Arizona, County of MARICOPA ss: _____
2. I (Name) DAN WELCH
3. Reside at (Address) 492 N. FALCON DR.
City HIGLEY County MARICOPA State AZ Zip 85236
4. Owner's name and address (If not shown in Items 1-3 above). _____
5. Dated: 8/16/05 Signature: Daniel A Welch

Bureau of Land Management
Arizona State Office
www.az.blm.gov

No. of Claims: <u>10</u> x \$5 = <u>50</u>
Payment Type: <u>CC</u> Init. <u>TMC</u>
Receipt No.: <u>1130182</u>
For BLM Use Only

**United States Department of the Interior
Bureau of Land Management
BUSINESS & SUPPORT SVCS DIV
222 N CENTRAL AVE
PHOENIX, AZ 85004 -2203
Phone: (602) 417-9200**

Receipt	
No:	1130182

Transaction #: 1169216
Date of Transaction: 08/16/2005
CUSTOMER: DANIEL WELCH 492 N FALCON DR HIGLEY, AZ 85236

LINE #	QTY	DESCRIPTION	REMARKS	UNIT PRICE	TOTAL
1	1.00	LOCATABLE MINERALS / MINING CLAIMS-NOT NEW-UNADJUD, ONE AUTH NO. ONLY / MINING CLAIM MONEY RECEIVED (455) CASES: AMC364075/\$50.00	NOI 2005/10	- n/a -	50.00
TOTAL:					\$50.00

PAYMENT INFORMATION			
NOTE: Items will appear on credit card statement as "Bureau of Land Management".			
1	AMOUNT:	\$50.00	POSTMARKED: N/A
	TYPE:	CREDIT CARD	RECEIVED: 08/16/2005
	NAME:	WELCH, DANIEL 492 N FALCON DR HIGLEY AZ 85236	
	CARD NO:	XXXXXXXXXXXX8791	AUTH CODE: 016974
	NAME ON CARD:	WELCH/DANIEL A	
	EXPIRES:	03/31/2008	
	SIGNATURE:		

REMARKS

This receipt was generated by the automated BLM Collections and Billing System and is a paper representation of a portion of the official electronic record contained therein.

NOTICE!!

These documents have been scanned!

Do not place un-scanned documents beneath this notice!

Do not remove this notice from this file!

GPO Jacket No. 560-102
Print Order 61540
Rise Business Services, LLC
Job=AZ15 6/5/2019



Box Number= AZ15115



Claim Begin-End: AMC365109-AMC365112

5 Miscellaneous



AZ15115-6

AMC363097-AMC365440

**NO
DOCUMENTS
FOUND**

NO DOCUMENTS FOUND
NO DOCUMENTS FOUND

NOTICE!!

These documents have been scanned!

Do not place un-scanned documents beneath this notice!

Do not remove this notice from this file!

GPO Jacket No. 560-102
Print Order 61540
Rise Business Services, LLC
Job=AZ15 6/5/2019



Box Number= AZ15115



Claim Begin-End: AMC365109-AMC365112

6 Location Notices-Amendments and Supporting Documents



AZ15115-6 AMC363097-AMC365440

MINING CLAIM STATUS REPORT

Status Checked By: _____
MTP _____ked By: _____
GEC _____ked By: _____
Prejudication By: _____
Final Adjudication By: _____

LEAD SERIAL NO. AMC 365109 THROUGH AMC 365112

4 LODE @ \$25 = \$ 100
PLACER @ \$10 = \$ 40
MILL SITE @\$100 = \$ 400
TUNNEL SITE \$ _____
ASSOCIATION \$ _____
PLACER \$ _____
\$ _____
\$ _____
\$ _____
\$ 540

Location Fee
Service Fee--curable defect
Claim Maintenance Fee
TOTAL FEES
Copy Fees,
Overage Shortage
TOTAL RECEIVED OK

OVER-THE-COUNTER: MAIL: Timely Filed: YES NO

LEGAL DESCRIPTION:
T 20V R 9E S 29, 30 T _____ R _____ S _____
T _____ R _____ S _____ T _____ R _____ S _____
T _____ R _____ S _____ T _____ R _____ S _____
T _____ R _____ S _____ T _____ R _____ S _____

GENERAL JURISDICTION: BLM or NATIONAL FOREST Tonto
Name

SPLIT ESTATE LAND: SX PX SRHE OTHER _____
Specify

WILDERNESS AREA (WA): No _____
Specify

CLAIMS SUBJECT TO PL 359: YES NO
PROPER NOTICE FILED IF LOCATING ON SRHE: YES NO

COMMENTS: No reports on MTP private systems shown

STATUS: PARTIALLY VOID VOID
PRIVATE MINERALS WITHDRAWN OTHER

COMMENTS: _____

FINAL ADJ: TR
4-19-06

RECEIVED
B.L.M. AZ STATE OFFICE

2005 APR 20 P 12: 08

PHOENIX, ARIZONA

511

DAN WELCH
492 N. FALCON DR.
HIGLEY, AZ 85236

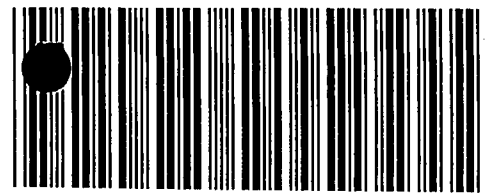

OFFICIAL RECORDS OF
MARICOPA COUNTY RECORDER
HELEN PURCELL
2005-0302011 03/11/05 14:41
1 OF 3

TOHUTAC

LOCATION NOTICE FOR LODE MINING CLAIM

NOTICE IS HEREBY GIVEN that the MOLLY MARIE #7 lode mining claim has been located by DANIEL A. WELCH, whose current mailing address is 492 N. FALCON, HIGLEY AZ. 85236.

The general course of this claim is N20°W and it is situated in MARICOPA County, Arizona.

This claim is 1460 feet in length and 560 feet in width. This claim runs from the location monument on which this location notice is posted approximately 730 feet in a N20°W direction to the NORTH end line and 730 feet in a S20°E direction to the SOUTH end line. This claim is marked by six monuments, one at each corner and one at the center of each end line of the claim.

The location monument on which this notice is posted is situated within Section 30, Township 2 N, Range 9 E, Gila Salt River Base and Meridian, Arizona and this claim encompasses portions of the following quarter section (s), section (s), Township (s) and Range (s) SE 1/4 SEC 30 T2N R9E, NE 1/4 SEC 30 T2N R9E, Gila Salt River Base and Meridian, Arizona.

The locality of this claim with reference to some natural object or permanent monument and additional information (if any) concerning its locality are as follows: THE CENTER OF THE CLAIM IS 5740 FT WEST OF THE SUPERSTITION WILDERNESS BOUNDARY AND 2900 FEET NORTH OF THE SOUTH LINE OF SECTION 30.

DATED AND POSTED on the ground this 22nd day of FEBRUARY, 2005.

LOCATOR (s)
Daniel A. Welch

RECEIVED
B.L.M. AZ STATE OFFICE
2005 APR 20 P 12: 08
PHOENIX, ARIZONA

AMC 365109

CLAIM MAP

Lode ~~X~~ Placer ()

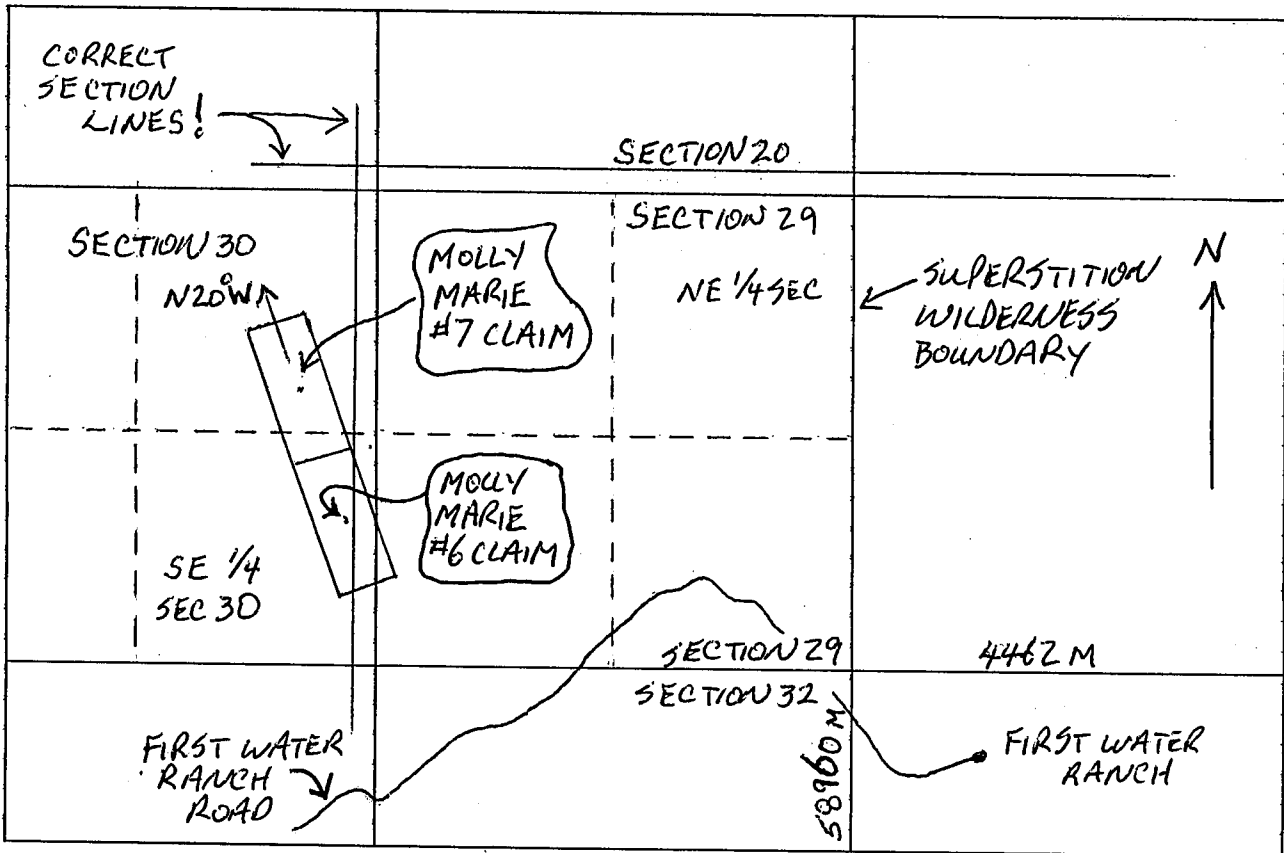

Scale: 1" = 2000'

1. The above map depicts the MOLLY MARIE #7 mining claim, which is located in Section (s) 30, Township 2 N, Range 9 E, Gila and Salt River Base Meridian, MARICOPA County, Arizona.

2. The type of corner and location monuments used are as follows: PVC PIPE (SOLIS)

3. The bearings and distances in degrees and feet between claim corners are as depicted on the map. THE BEARINGS AND DISTANCES BETWEEN THE CORNERS OF THE CLAIM BEGINNING IN THE NW CORNER OF THE CLAIM: 560 FEET IN A N70°E DIRECTION TO THE NE CORNER, 1460' IS A S20°E DIRECTION TO THE SE CORNER, 560 FEET IN A S70°W DIRECTION TO THE SW CORNER, AND THEN 1460' TO THE POINT OF BEGINNING.

RECEIVED
 B.L.M. AZ STATE OFFICE
 PHOENIX ARIZONA
 APR 20 P.12:50

FILE 365109

DAN WELCH
492 N. FALCON DR,
HIGLEY, AZ 85236

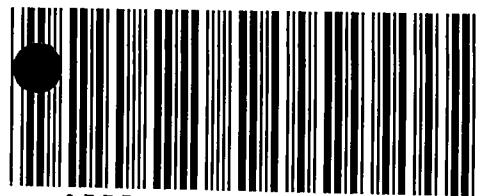

OFFICIAL RECORDS OF
MARICOPA COUNTY RECORDER
HELEN PURCELL
2005-0302012 03/11/05 14:41
2 OF 3

TONUTAC

LOCATION NOTICE FOR LODE MINING CLAIM

NOTICE IS HEREBY GIVEN that the MOLLY MARIE #8 lode mining claim has been located by DANIEL A. WELCH, whose current mailing address is 492 N. FALCON, HIGLEY AZ 85236.

The general course of this claim is N20°W and it is situated in MARICOPA County, Arizona.

This claim is 1460 feet in length and 560 feet in width. This claim runs from the location monument on which this location notice is posted approximately 730 feet in a N20°W direction to the NORTH end line and 730 feet in a S20°E direction to the SOUTH end line. This claim is marked by six monuments, one at each corner and one at the center of each end line of the claim.

The location monument on which this notice is posted is situated within Section 30, Township 2 N, Range 9 E, Gila Salt River Base and Meridian, Arizona and this claim encompasses portions of the following quarter section (s), section (s), Township (s) and Range (s) NE 1/4 SEC 30 T2N R9E, SE 1/4 SEC 30 T2N R9E, NW 1/4 SEC 29 T2N R9E, SW 1/4 SEC 29 T2N R9E, Gila Salt River Base and Meridian, Arizona.

The locality of this claim with reference to some natural object or permanent monument and additional information (if any) concerning its locality are as follows: THE CENTER OF THE CLAIM IS 5200 FEET WEST OF THE SUPERSTITION WILDERNESS BOUNDARY AND 3100 FEET NORTH OF THE SOUTH LINE OF SECTION 30

DATED AND POSTED on the ground this 22nd day of FEBRUARY, 20 05.

LOCATOR (S)

Daniel A. Welch

PHOENIX, ARIZONA

2005 APR 20 P 12: 09

RECEIVED
B.L.M. AZ STATE OFFICE

2005 APR 11 U

CLAIM MAP

Lode (X) Placer ()

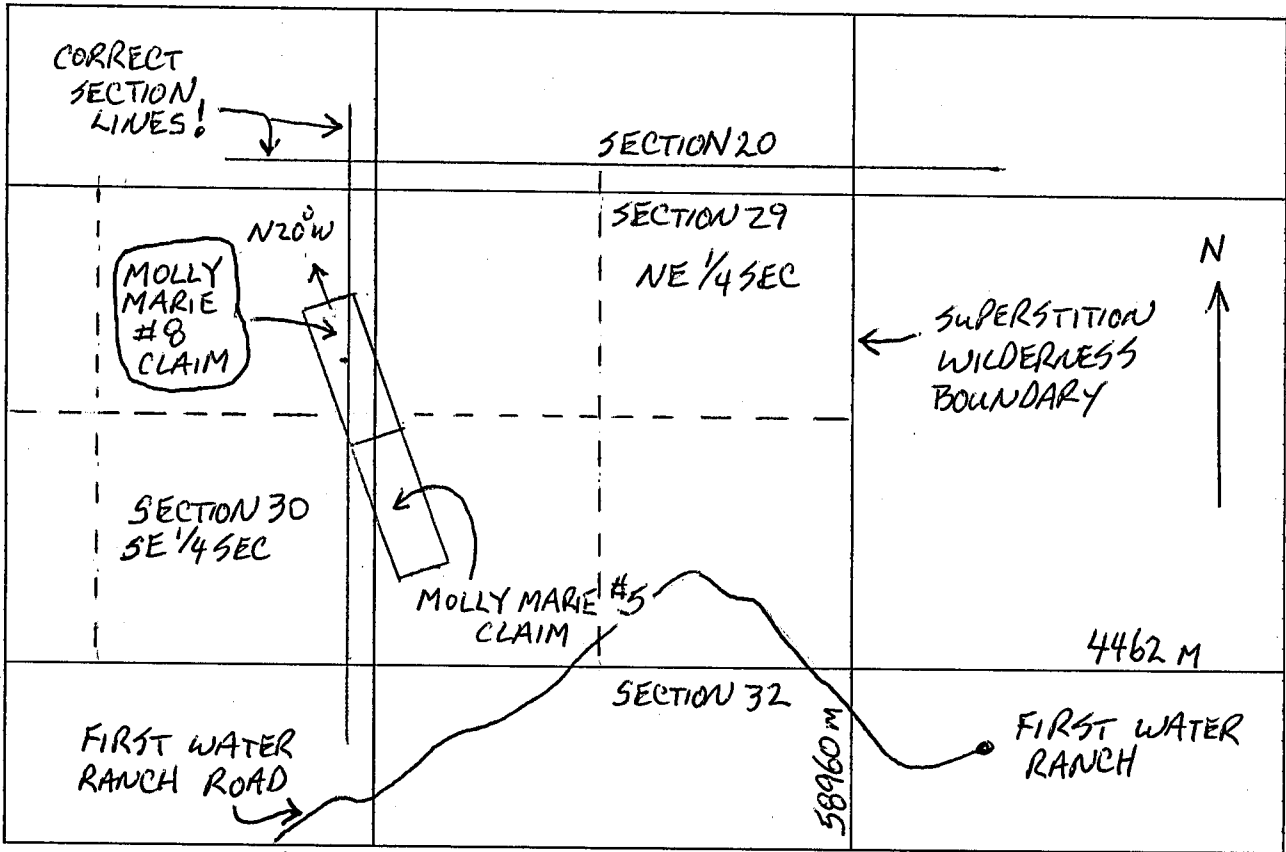

FILE 365110

Scale: 1" = 2000'

1. The above map depicts the MOLLY MARIE #8 mining claim, which is located in Section (s) 29, 30, Township 2 N, Range 9 E, Gila and Salt River Base and Meridian, MARICOPA County, Arizona.

2. The type of corner and location monuments used are as follows: SOLID PVC PIPE

3. The bearings and distances in degrees and feet between claim corners are as depicted on the map. ALSO:
 THE BEARINGS AND DISTANCES BETWEEN THE CORNERS OF THE CLAIM BEGINNING AT THE NW CORNER OF THE CLAIM: 560 FEET IN AN 70°E DIRECTION TO THE NE CORNER, 1460' IN A 520°E DIRECTION TO THE SE CORNER, 560 FEET IN A 570°W DIRECTION TO THE SW CORNER, AND THEN 1460 TO THE POINT OF BEGINNING.

RECEIVED
 B.L.M. AZ STATE OFFICE
 PHOENIX, ARIZONA
 APR 20 P 12:30

DAN WELCH
492 N. FALCON DR.
HIGLEY, AZ 85236

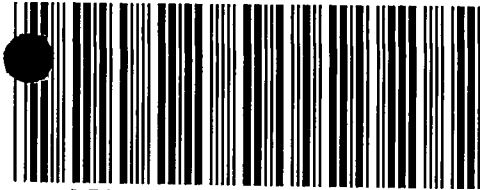

OFFICIAL RECORDS OF
MARICOPA COUNTY RECORDER
HELEN PURCELL
2005-0302013 03/11/05 14:41
3 OF 3

TONUTAC

LOCATION NOTICE FOR LODE MINING CLAIM

NOTICE IS HEREBY GIVEN that the MOLLY MARIE #9 lode mining claim has been located by DANIEL A. WELCH, whose current mailing address is 492 N. FALCON, HIGLEY AZ 85236.

The general course of this claim is N 20° W and it is situated in MARICOPA County, Arizona.

This claim is 1460 feet in length and 560 feet in width. This claim runs from the location monument on which this location notice is posted approximately 730 feet in a N 20° W direction to the NORTH end line and 730 feet in a S 20° E direction to the SOUTH end line. This claim is marked by six monuments, one at each corner and one at the center of each end line of the claim.

The location monument on which this notice is posted is situated within Section 29, Township 2 N, Range 9 E, Gila Salt River Base and Meridian, Arizona and this claim encompasses portions of the following quarter section (s), section (s), Township (s) and Range (s) SW 1/4 SEC 29 T2N R9E, NW 1/4 SEC 29 T2N R9E, Gila Salt River Base and Meridian, Arizona.

The locality of this claim with reference to some natural object or permanent monument and additional information (if any) concerning its locality are as follows: THE CENTER OF THE CLAIM IS 1900 FEET NORTH OF THE SOUTH LINE OF SECTION 29 AND 4200 FEET WEST OF THE SUPERSTITION WILDERNESS BOUNDARY.

DATED AND POSTED on the ground this 9th day of MARCH, 2005.

LOCATOR (s)

Daniel A. Welch

PHOENIX, ARIZONA

2005 APR 20 P 12:09

RECEIVED
B.L.M. AZ STATE OFFICE

ANR 365111

CLAIM MAP

Lode (X) Placer ()

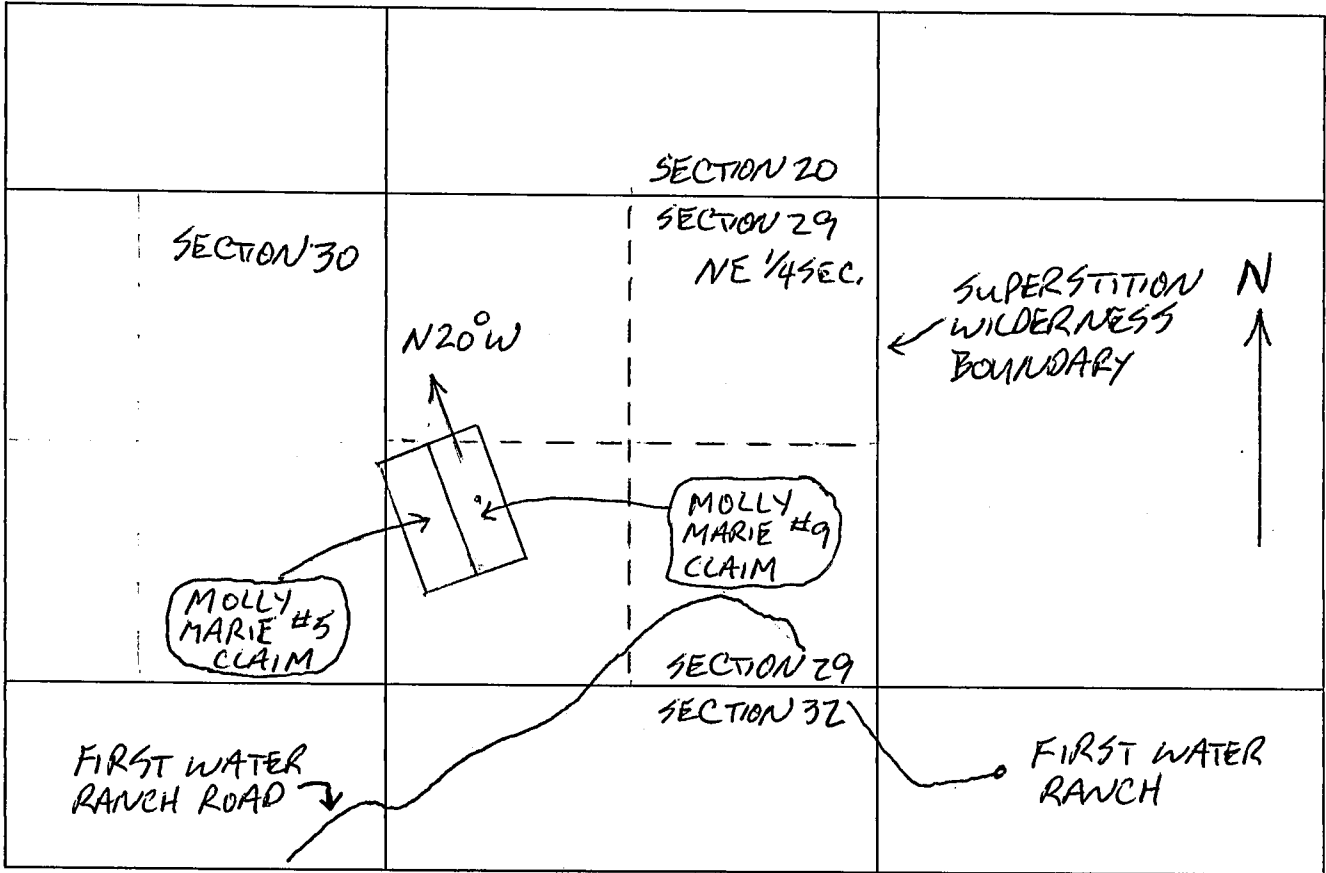

Scale: 1" = 2000'

1. The above map depicts the MOLLY MARIE #9 mining claim, which is located in Section (s) 29, Township 2 N, Range 9 E, Gila and Salt River Basins and Meridian, MARICOPA County, Arizona.

2. The type of corner and location monuments used are as follows: SOLID PVC PIPE

3. The bearings and distances in degrees and feet between claim corners are as depicted on the map. 1450'
 THE BEARINGS AND DISTANCES BETWEEN THE CORNERS OF THE CLAIM BEGINNING IN THE NW CORNER: 560 FEET IN A N70°E DIRECTION TO THE NE CORNER, 1460' IN A S20°E DIRECTION TO THE SE CORNER, 560 FEET IN A S70°W DIRECTION TO THE SW CORNER, THEN 1460' TO THE POINT OF BEGINNING.

ANC 365111

RECEIVED
 B.L.M. AZ STATE OFFICE
 PHOENIX, ARIZONA
 APR 30 P 12:30

DAN WELCH
492 N. FALCON
HIGLEY AZ. 85236



OFFICIAL RECORDS OF
MARICOPA COUNTY RECORDER
HELEN PURCELL
2005-0506935 04/20/05 11:24
1 OF 1

ARELLANOR

LOCATION NOTICE FOR LODE MINING CLAIM

NOTICE IS HEREBY GIVEN that the MOLLY MARIE #10 lode mining claim has been located by DANIEL A. WELCH, whose current mailing address is 492 N. FALCON, HIGLEY AZ 85236.

The general course of this claim is N 20° W and it is situated in MARICOPA County, Arizona.

This claim is 1460 feet in length and 560 feet in width. This claim runs from the location monument on which this location notice is posted approximately 730 feet in a N 20° W direction to the NORTH end line and 730 feet in a S 20° E direction to the SOUTH end line. This claim is marked by six monuments, one at each corner and one at the center of each end line of the claim.

The location monument on which this notice is posted is situated within Section 29, Township 2 N, Range 9 E, Gila Salt River Base and Meridian, Arizona and this claim encompasses portions of the following quarter section (s), section (s), Township (s) and Range (s) NW 1/4 SEC 29 T2N R9E, SW 1/4 SEC 29 T2N R9E, Gila Salt River Base and Meridian, Arizona.

The locality of this claim with reference to some natural object or permanent monument and additional information (if any) concerning its locality are as follows: THE CENTER OF THE CLAIM IS 4690 FEET WEST OF THE SUPERSTITION WILDERNESS BOUNDARY AND 3280 FEET NORTH OF THE SOUTH LINE OF SECTION 29.

DATED AND POSTED on the ground this 10th day of APRIL, 2005.

LOCATOR (s)

Daniel A. Welch

RECEIVED
3.L.M. AZ STATE OFFICE
2005 APR 20 P 12:09
PHOENIX, ARIZONA

AMC 365112

CLAIM MAP

Lode (x) Placer ()

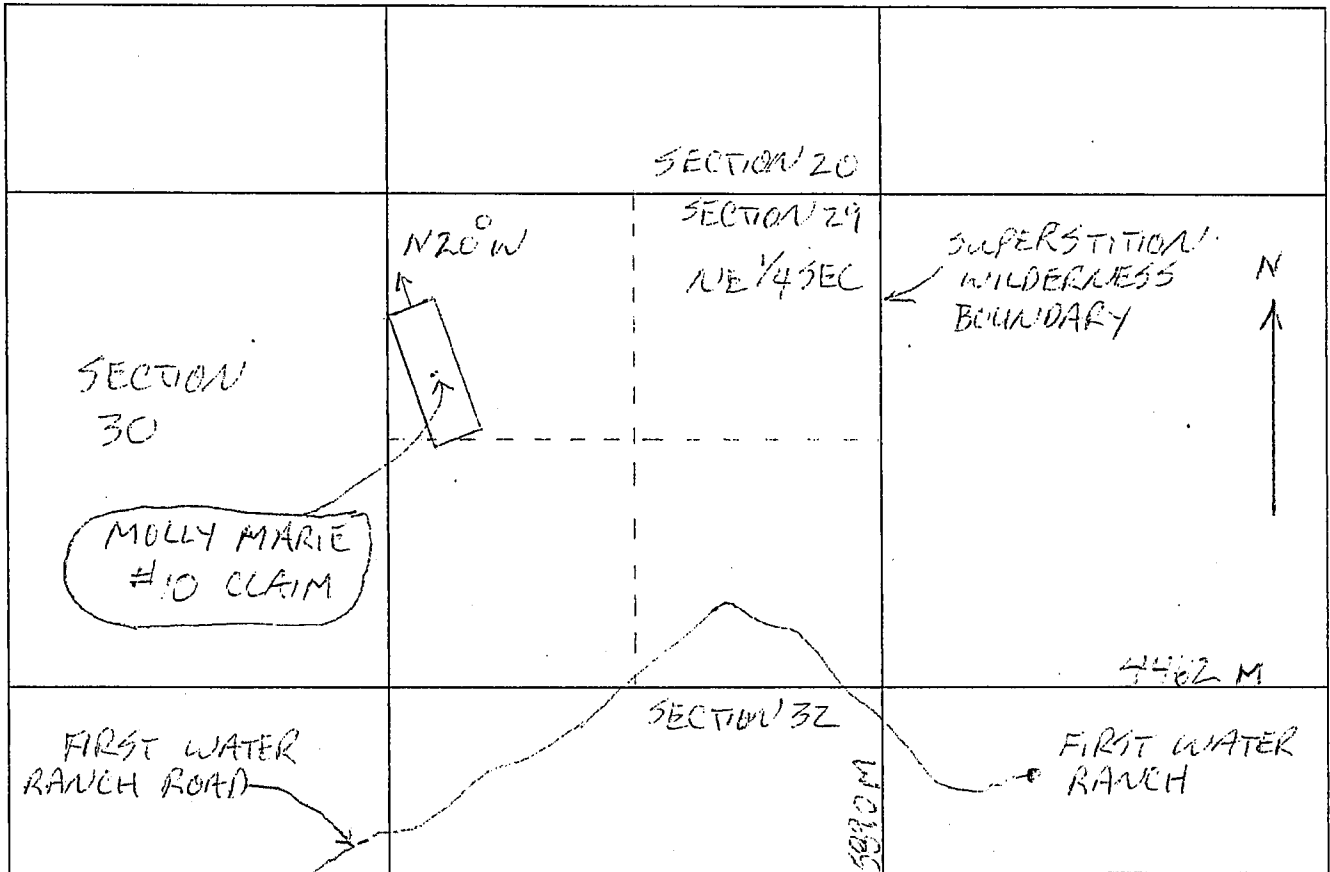

ANLC 365112

Scale : 1" = 2000'

1. The above map depicts the MOLLY MARIE #10 mining claim, which is located in Section (s) 29, Township 2 N, Range 9 E, Gila and Salt River Base and Meridian, MARICOPA County, Arizona.

2. The type of corner and location monuments used are as follows: SOLID PVC

3. The bearings and distances in degrees and feet between claim corners are as depicted on the map. THE BEARINGS AND DISTANCES BETWEEN THE CORNERS OF THE CLAIM BEGINNING IN THE NW CORNER OF THE CLAIM, 500 FEET IN A N70°E DIRECTION TO THE NE CORNER, 1460' IN A S20°E DIRECTION TO THE SE CORNER, 500 FEET IN A S70°W DIRECTION TO THE SW CORNER, AND THEN 1460' TO THE POINT OF BEGINNING.

RECEIVED
S.L.M. AZ STATE DEPT
2005 APR 20 PM 12:08
PHOENIX, ARIZONA

Input Parameters for Geographic Report with Land

System Id = CR

Admin State = AZ

Geo State =

Casetype begins with

Case Disp Txt = AUTHORIZED, PENDING

Mer Twp Rng = 14 0020N 0090E

Mtrs =

Commodity =

Pending Org =

Section = 029, 030

Total Rows Returned: 0

RUN TIME: 02:37 PM

**UNITED STATES DEPARTMENT OF INTERIOR
BUREAU OF LAND MANAGEMENT
GEOGRAPHIC REPORT WITH LAND
Sorted by Serial Number**

**RUN DATE: 05/05/2005
Page 1 of 1**

Adm State:

